

bsc
© 2008 Building Science Corporation

Building AMERICA
U.S. Department of Energy
Research Toward Zero Energy Homes

John Straube, Ph.D., P.Eng
Roofs
Roofs, Attics, and Cathedrals
Building Science Corp

www.buildingscience.com

University of Waterloo

Pitched and Ventilated Attic Roof

Typical Construction Materials

1 Wood framed rafter and joist (shown) or wood truss Steel framed rafter and joist or truss	5 Asphalt impregnated felt Asphalt impregnated building paper Permeable polymer "housewrap" Impermeable self-sealing membrane
2 Cedar shakes (shown) Metal panels, standing seam Asphalt Shingles Exposed Membranes	6 Drywall (shown) Spray-foam on substrate membrane (supported)
3 Batt (shown) Blow-in cellulose fiberglass, rockwool Spray Foam	8 Painted drywall (shown) Wood paneling Vinyl wallpaper on drywall Textured coating
4 Optional Paint or vinyl wallpaper on drywall Polystyrene Ins-backed drywall Kniff facing on batt	

Conceptual Drawing only! Important details not shown, just arrangement of layers. Some combinations may not be practical or may perform poorly.

Building Science.com

Example of Pitched and Ventilated Cathedral Ceiling Roof

Typical Construction Materials

1 Wood framed rafter and joist (shown) or wood truss Steel framed rafter and joist or truss	5 Asphalt impregnated felt Asphalt impregnated building paper Permeable polymer "housewrap" Impermeable self-sealing membrane
2 Cedar shakes (shown) Metal panels, standing seam Asphalt Shingles Exposed Membranes	6 Drywall (shown) Spray-foam on substrate membrane (supported)
3 Batt (shown) Blow-in cellulose fiberglass, rockwool Spray Foam	8 Painted drywall (shown) Wood paneling Vinyl wallpaper on drywall Textured coating
4 Optional Paint or vinyl wallpaper on drywall Polystyrene Ins-backed drywall Kniff facing on batt	

Conceptual Drawing only! Important details not shown, just arrangement of layers. Some combinations may not be practical or may perform poorly.

Building Science.com

Example of Pitched and unventilated Cathedral Ceiling Roof

Typical Construction Materials

1 Wood framed rafter and joist (shown) or wood truss Steel framed rafter and joist or truss	5 Asphalt impregnated felt Asphalt impregnated building paper Permeable polymer "housewrap" Impermeable self-sealing membrane
2 Cedar shakes (shown) Metal panels, standing seam Asphalt Shingles Exposed Membranes	6 Drywall (shown) Spray-foam on substrate (shown) membrane (supported)
3 Dens-pack cellulose fiberglass, wood batten Spray Foam (shown)	7 Expanded Polystyrene Extruded Polystyrene Wood Firm Board Products
4 Optional Paint or vinyl wallpaper on drywall Polystyrene Ins-backed drywall Kniff facing on batt	8 Painted drywall (shown) Wood paneling Vinyl wallpaper on drywall Textured coating

Conceptual Drawing only! Important details not shown, just arrangement of layers. Some combinations may not be practical or may perform poorly.

Building Science.com

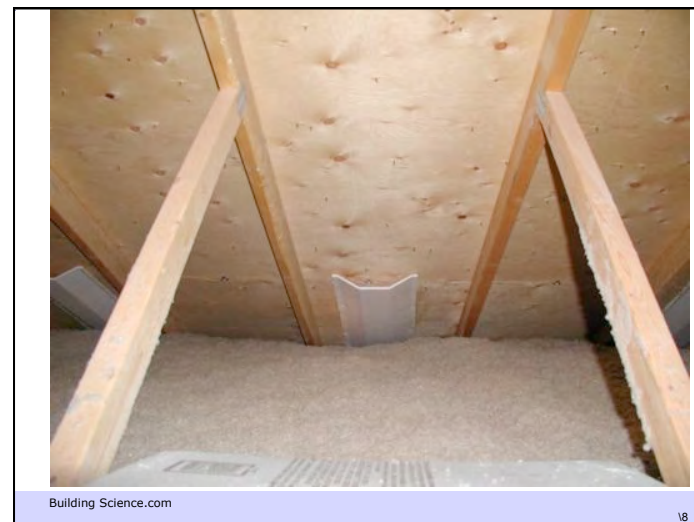
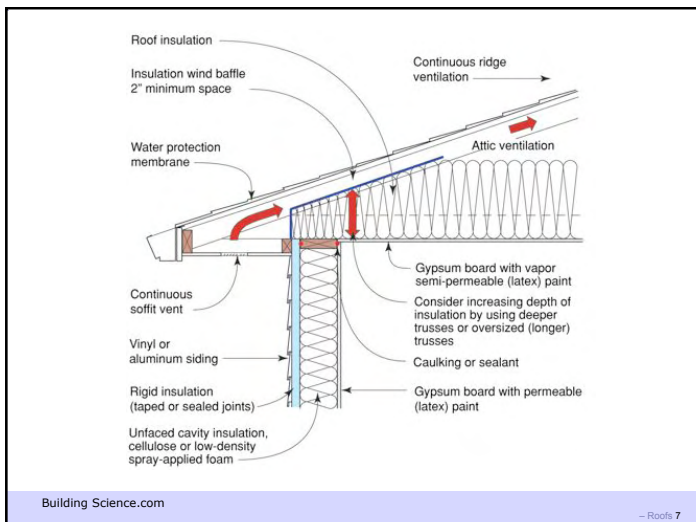
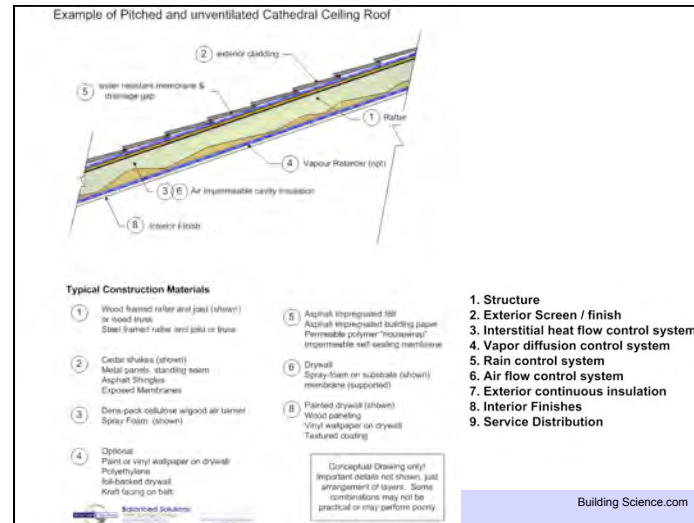
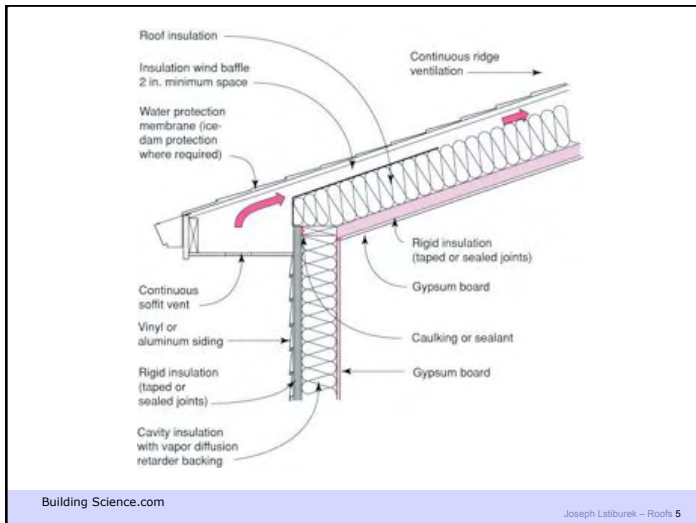

Vented Attics

- Air leakage thru ceiling is a problem in colder climates
 - Ducts are a disaster
- Condensation and heat gain on ducts in warm climates
- Modern roofs often hard to vent

Building Science.com

How do I leak?

- Let me count the ways ...

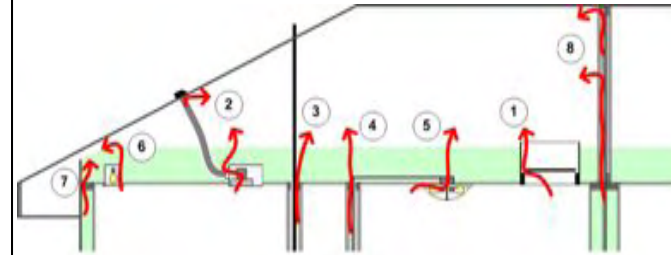

Building Science.com

Big Air Leakage Points

- Ductwork
- Partitions
- Dropped soffits
- Cabinetry
- Ceiling lights
- Rimjoists
- Plumbing stacks
- Attic hatch

Building Science.com

Airflow Control No. 11/79

Avoid placing recessed lights in insulated ceilings unless they are specifically designed to be airtight. Install IC-rated fixtures that have passed the ASTM E-283 test for air leakage.

Building Science.com

©2006 Joseph Lstibak, P.Eng., Ph.D.

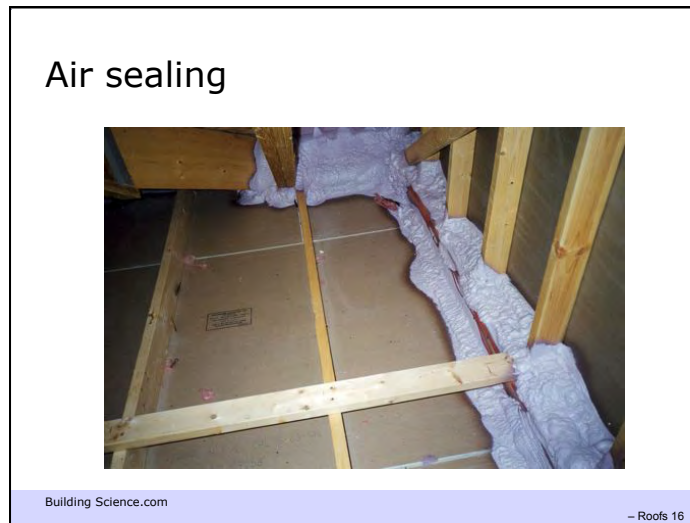
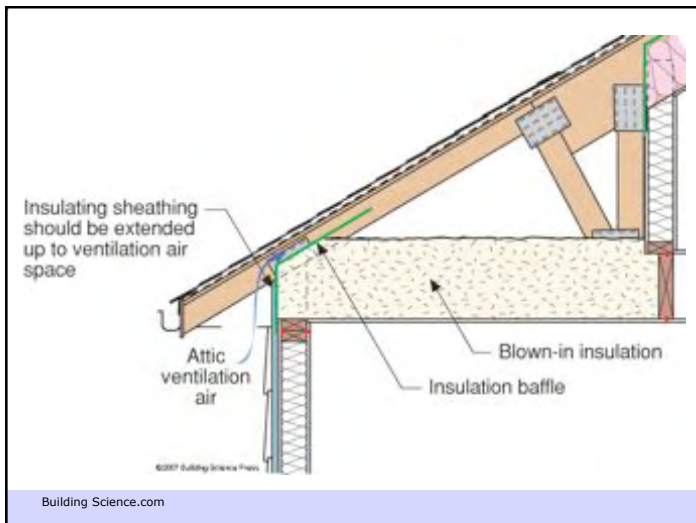
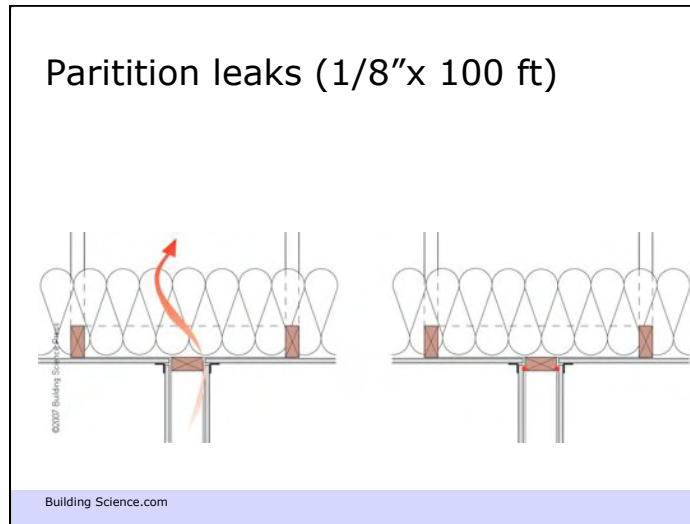
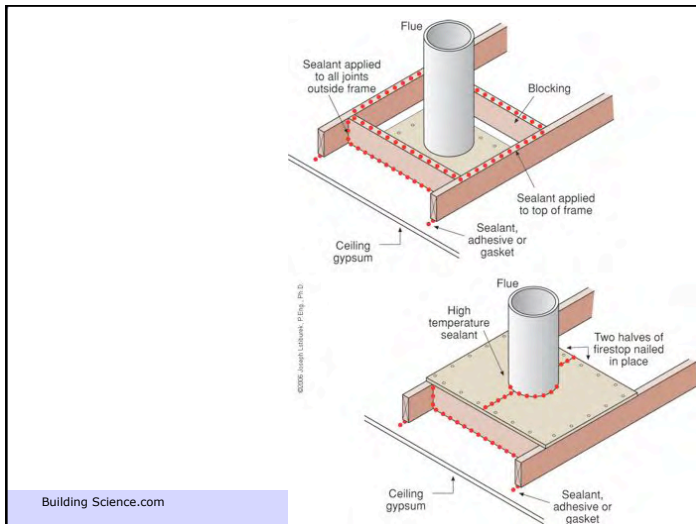

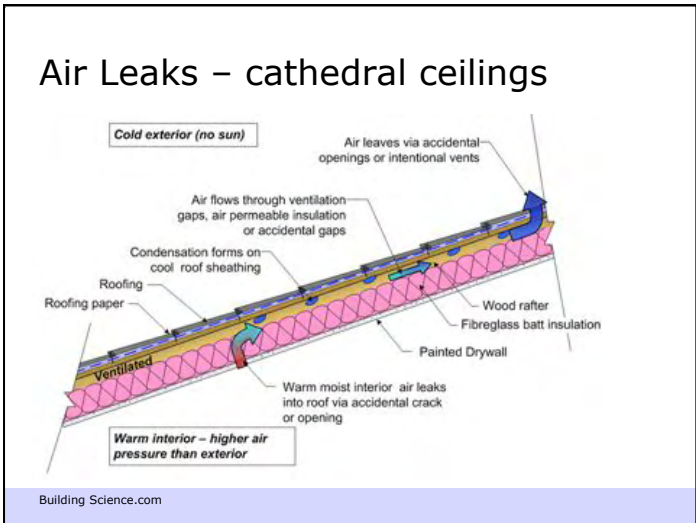

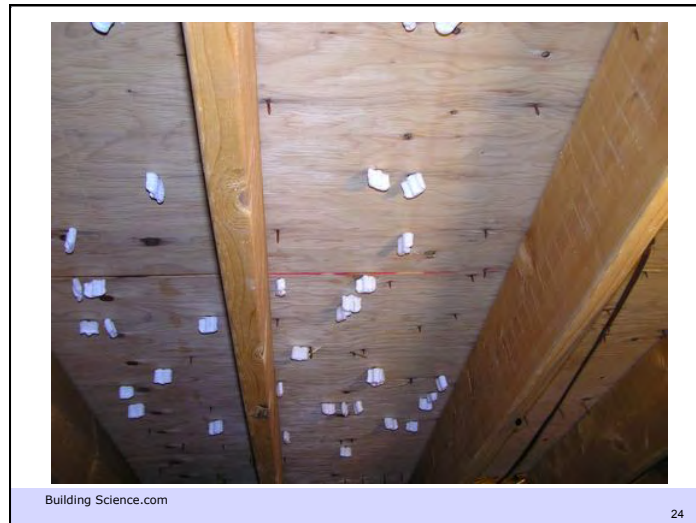
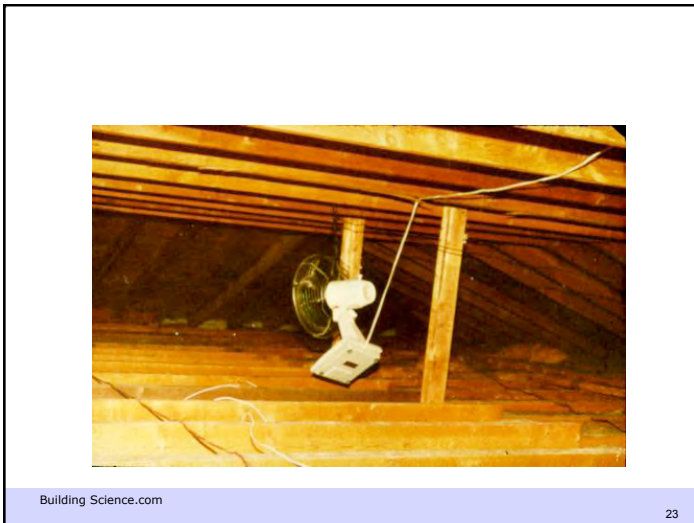
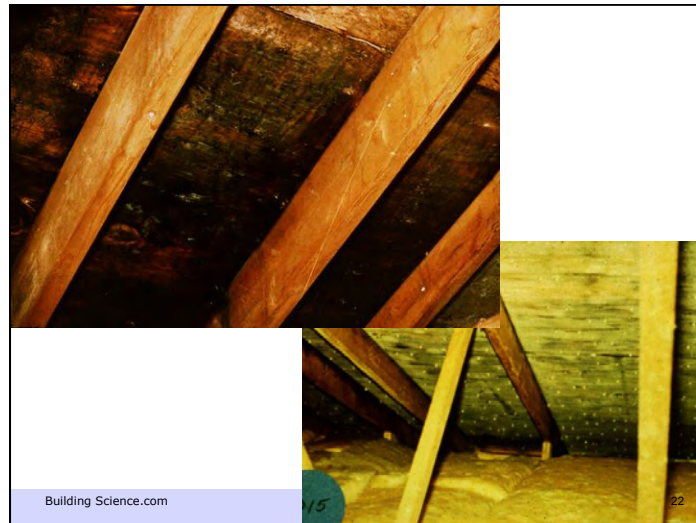

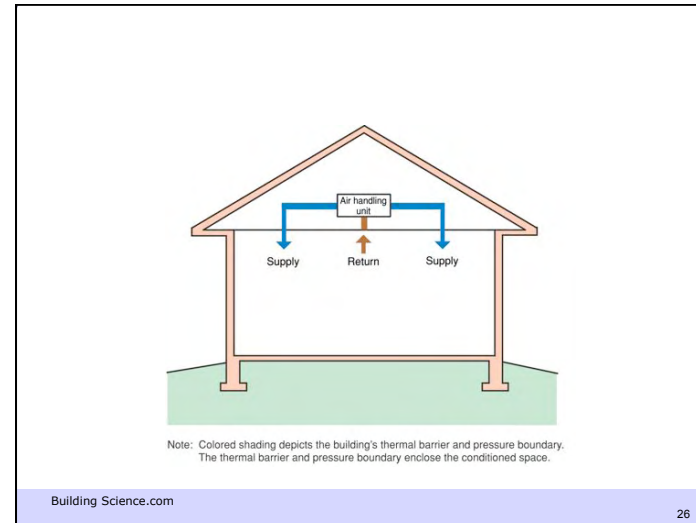
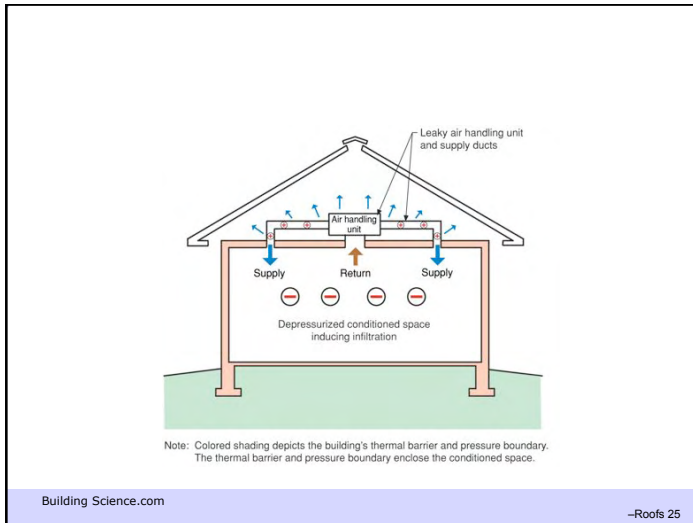

Unvented Cathedral Ceilings

- Not absolutely necessary to vent if airtight and vapour tight material,
 - e.g. spray foam.
 - Or insulated sheathing
- May be most practical in retrofit
- If no wetting, little drying required
 - Demands very high performance
 - >R40, no penetrations
 - spray foam is a practical solution
 - beware thermal bridges

Building Science.com

Hybrid: Air, thermal, fire

Warm Climate Zone!

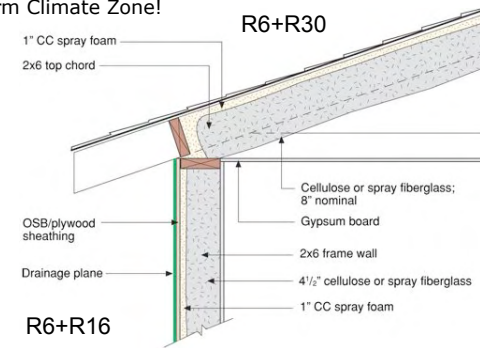

Building Science.com

Insulation and Thermal Bridges No. 30/65

Hybrid: Air, thermal

Note: rafters insulated on the inside

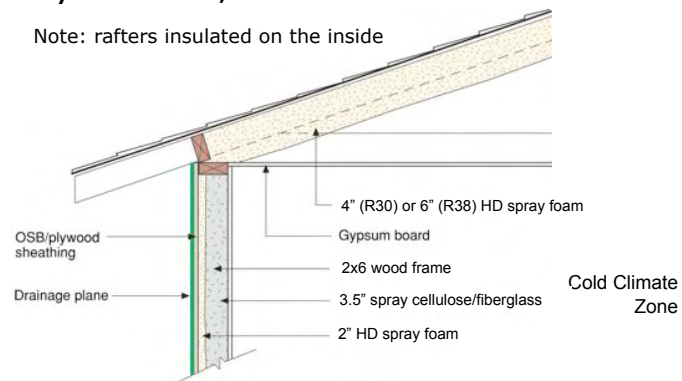

Building Science.com

Insulation and Thermal Bridges No. 31/65

R40+ roof, fire protection

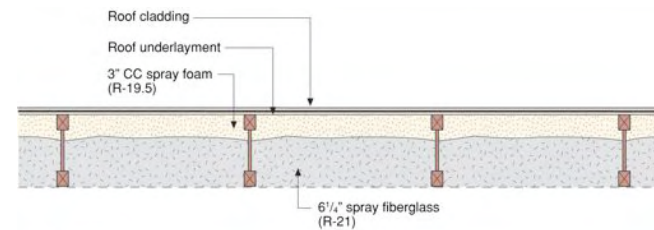

Cold Climate (Zone 5/6) Solution

Building Science 2008

Insulation and Thermal Bridges No. 32/65

Calculation

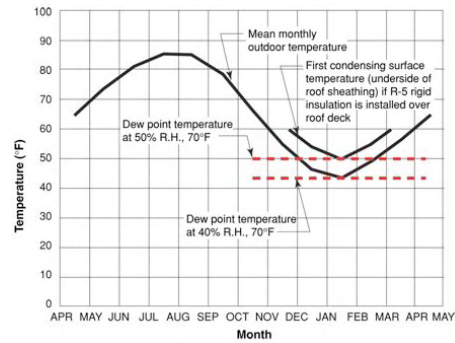

Building Science.com

Hybrid Roofs with code levels of insulation

- IRC 2007 Supplement

TABLE R806.4
INSULATION FOR CONDENSATION CONTROL

CLIMATE ZONE	MINIMUM RIGID BOARD OR AIR-IMPERMEABLE INSULATION R-VALUE ^A
2B and 3B tile roof only	0 (none required)
1, 2A, 2B, 3A, 3B, 3C	R-5
4C	R-10
4A, 4B	R-15
5	R-20
6	R-25
7	R-30
8	R-35

a. Contributes to but does not supersede Chapter 11 energy requirements.

... or air impermeable insulation

Building Science.com

– Roofs 34

Map of DOE's Proposed Climate Zones

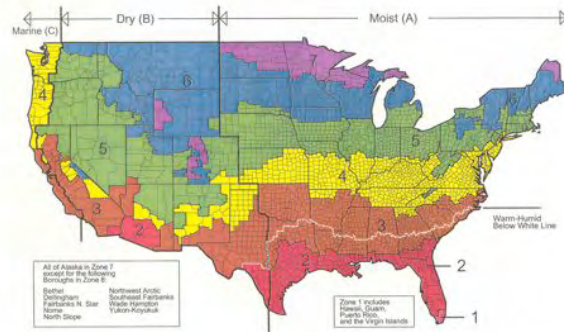

March 24, 2003

Building Science.com

35

Simple Vented roof
Air leaks!
Ventilation path?

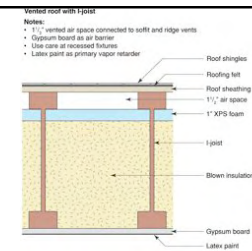

Unvented roof for more complex roof lines

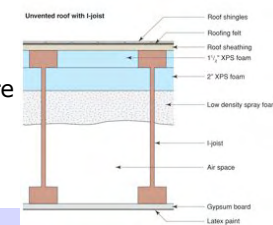

Building Science.com

Low Slope Roofs

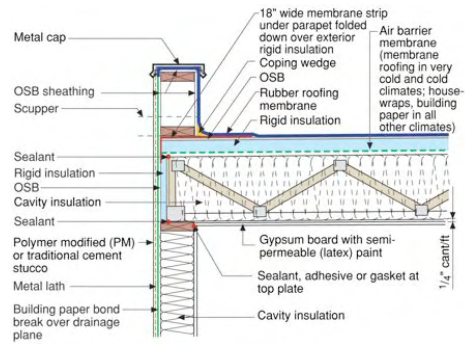

Building Science.com

— Roofs 37

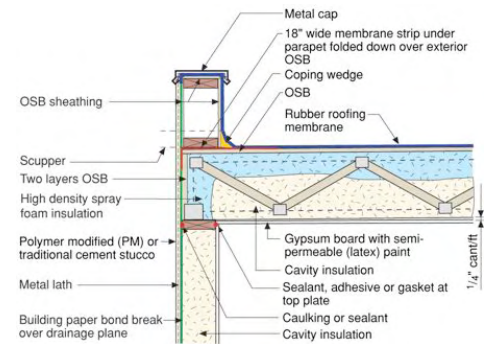

Building Science.com

Low Slope Commercial

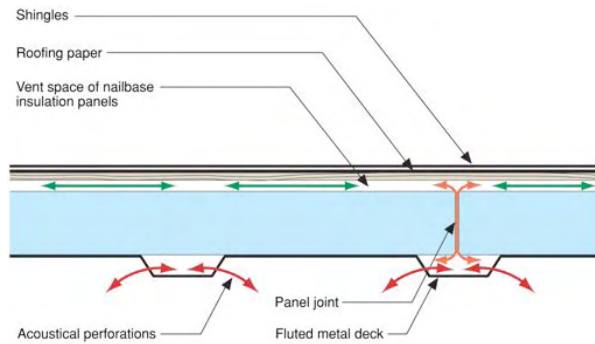

Building Science.com

Best Practise Exposed Membrane

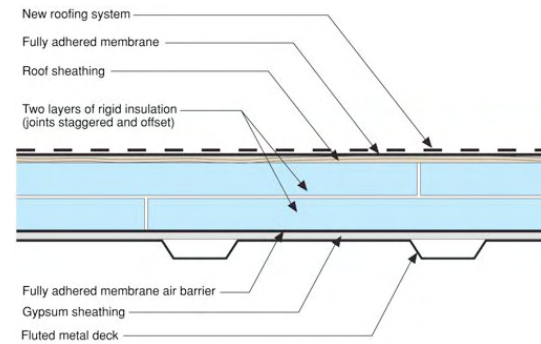

Building Science.com

40

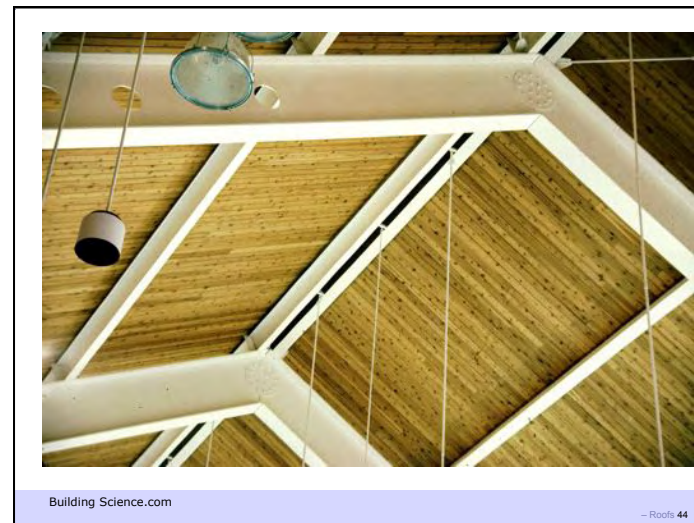
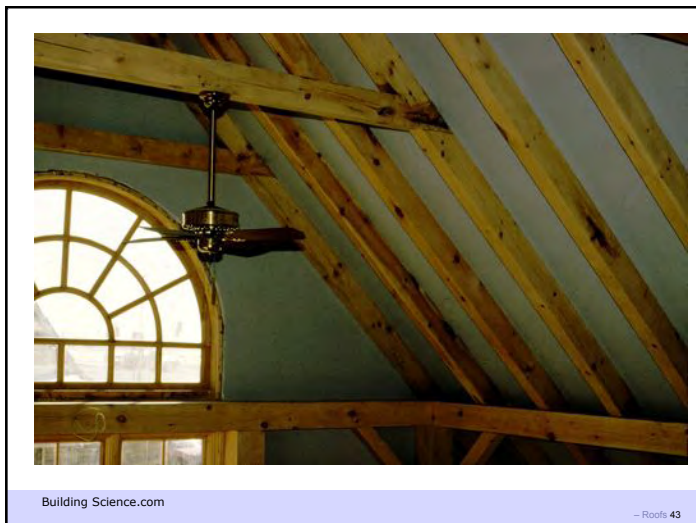
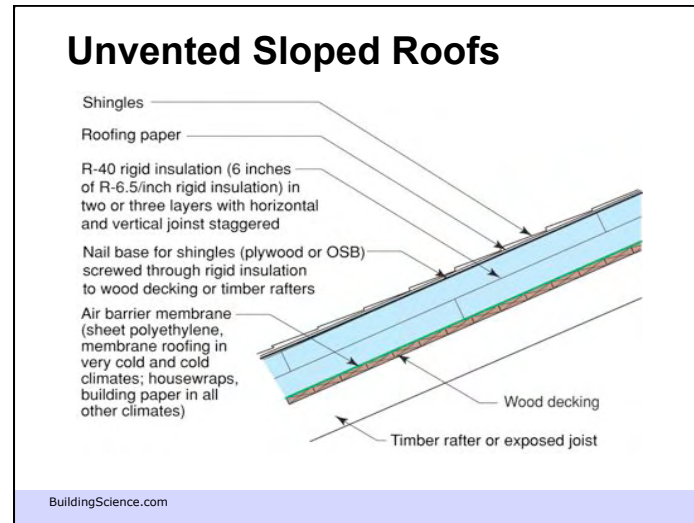
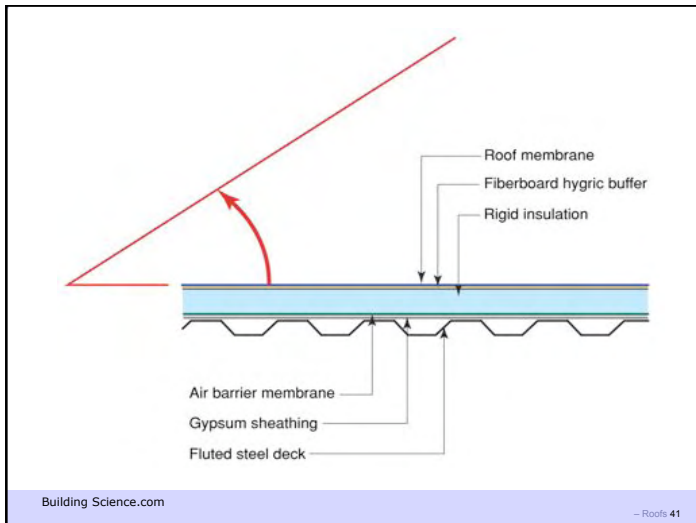



Building Science.com

Roofs 45



Building Science.com

Roofs 46



Building Science.com

Roofs 47

Zone 4 or lower

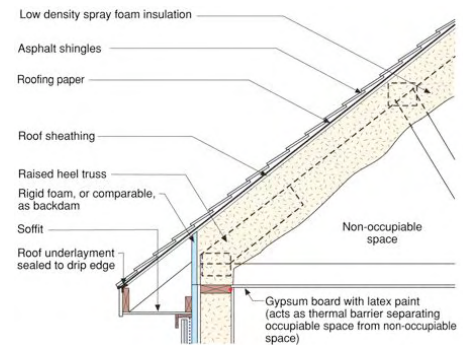

Building Science.com

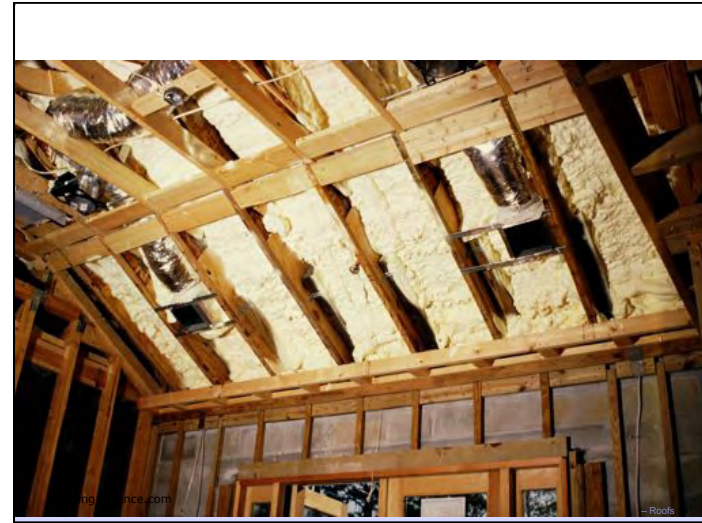

Vented vs. unvented shingle temperatures

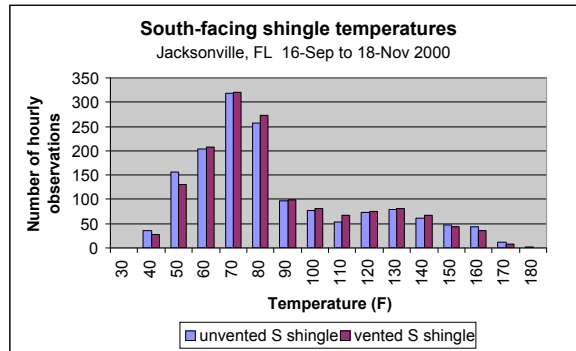

Building Science.com

— Roofs 53

Ventilation & Roof Temperature

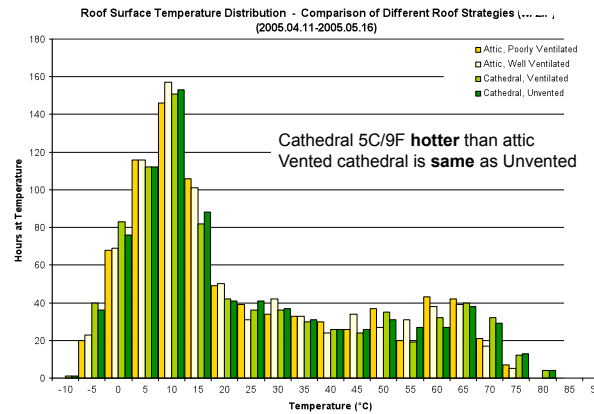

Building Science.com

Roof ventilation could provide cooling



Ice Dams

- Cold Climate problem
- Need snow and temperatures around freezing

Building Science.com

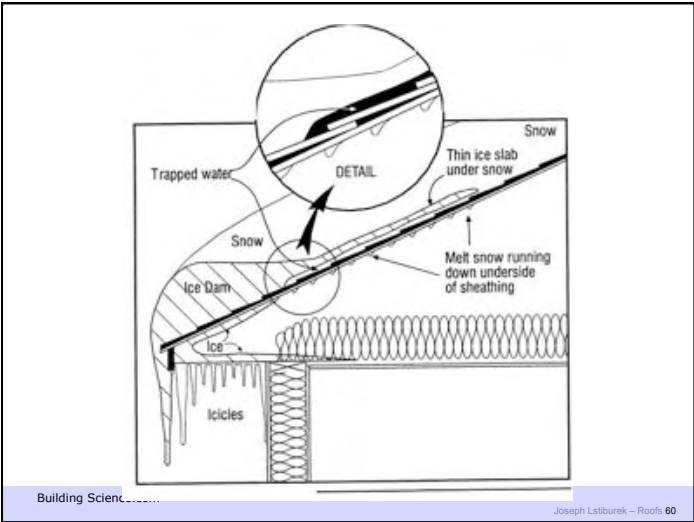
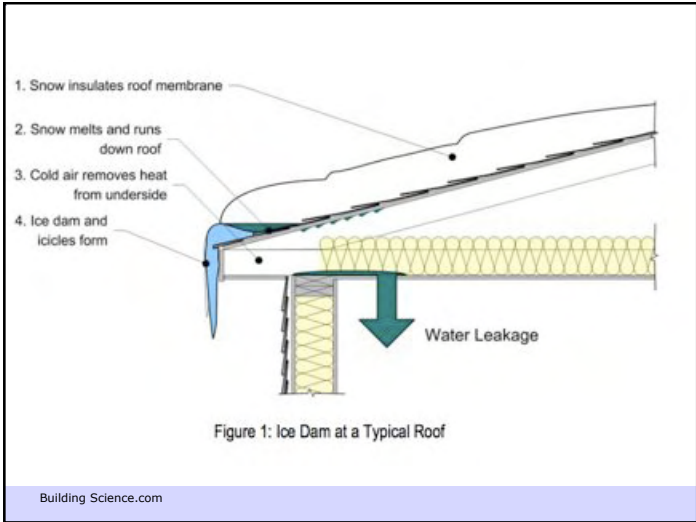
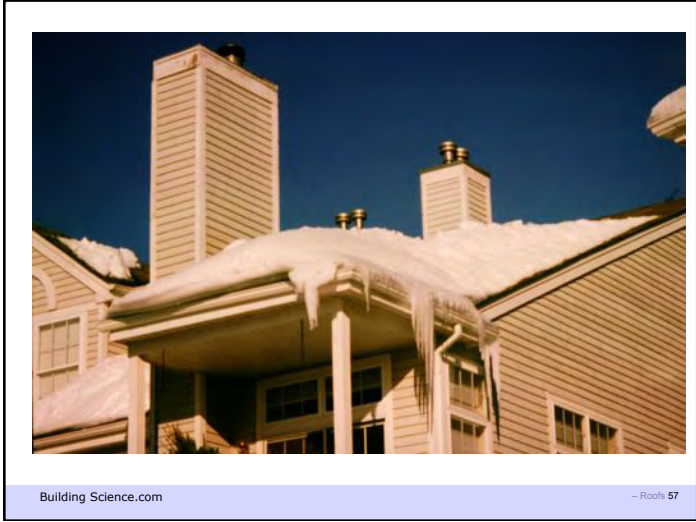

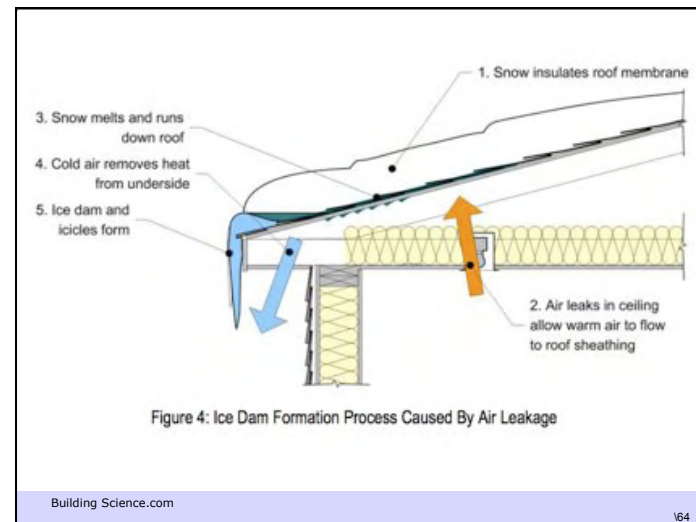
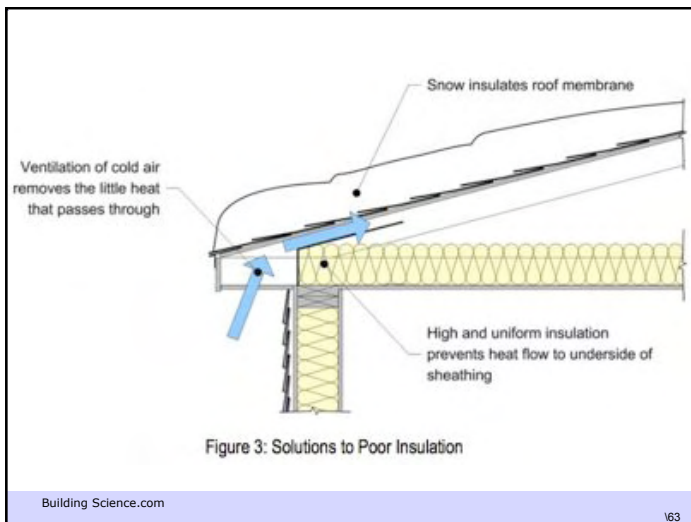
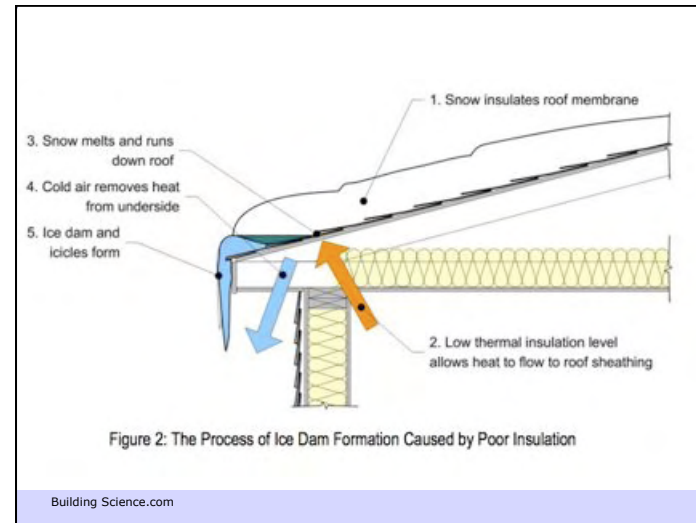
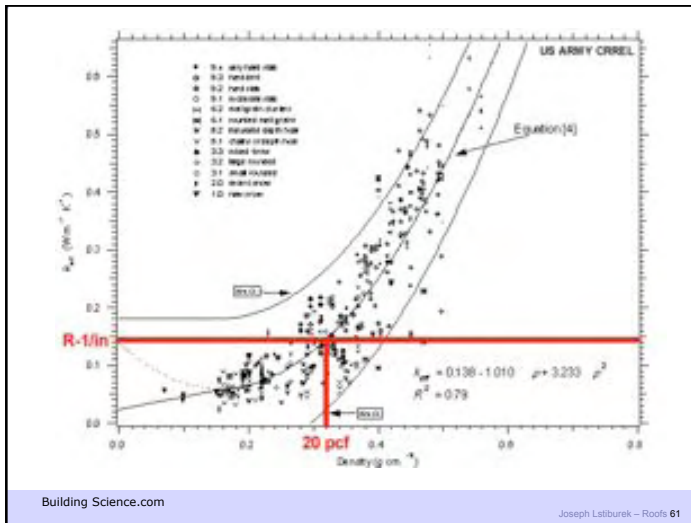



Conclusions

- Highly ventilated open attic is with R60+ of low cost fibrous insulation is best
 - Requires exceptional air sealing of ceiling
 - No duct work!
- Unvented roofs provide more options
 - Airtightness is critical to success
 - Requires spray foam or full adhered membrane

Building Science.com

Building Science.com

168



Building Science 2008

Joseph Lstiburek – Roofs 69



Building Science 2008

Joseph Lstiburek – Roofs 70



Building Science 2008

Joseph Lstiburek – Roofs 71



Building Science 2008

Joseph Lstiburek – Roofs 72



Building Science 2008

Joseph Lstiburek – Roofs 73

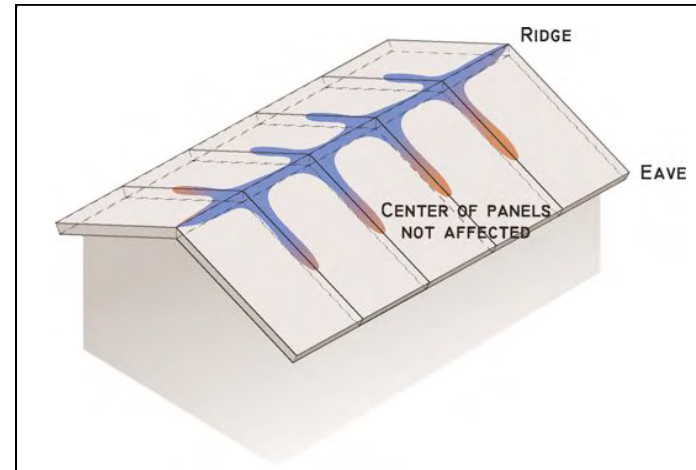

Building Science 2008

Joseph Lstiburek – Roofs 74



Building Science 2008

Joseph Lstiburek – Roofs 75

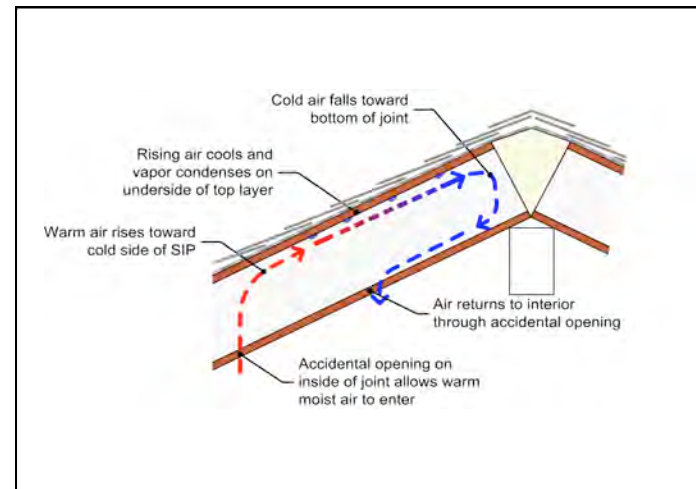

Building Science 2008

Joseph Lstiburek – Roofs 76

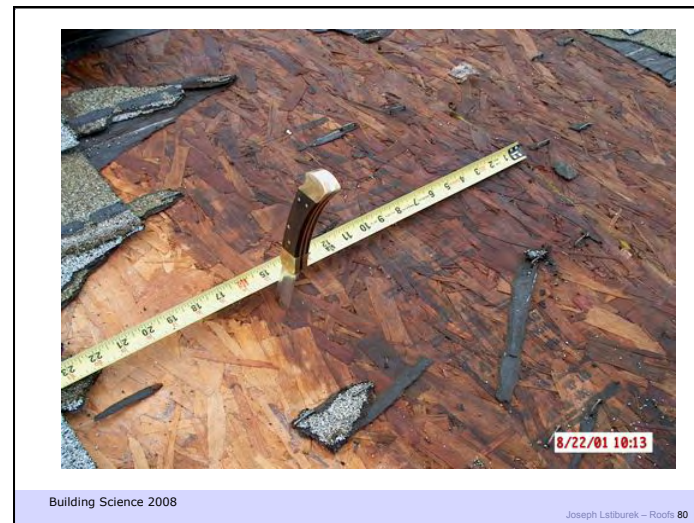
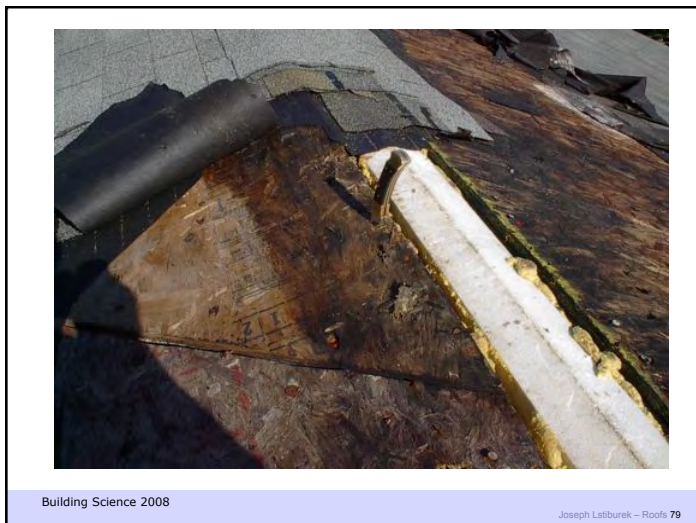
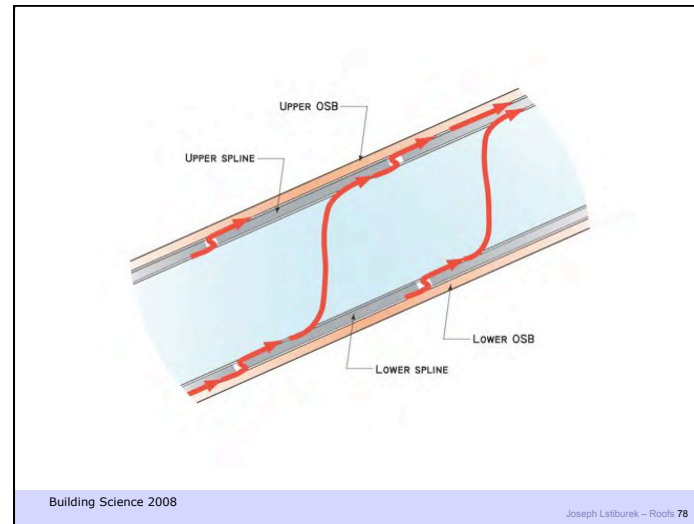
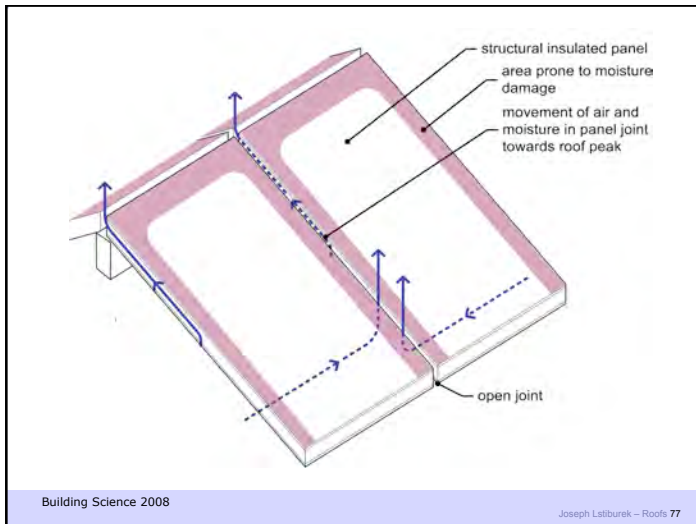



Building Science 2008

Joseph Lstiburek - Roofs 81



Building Science 2008

Joseph Lstiburek - Roofs 82



Building Science 2008

Joseph Lstiburek - Roofs 83



Building Science 2008

Joseph Lstiburek - Roofs 84

