

Building Science

Rain Control

presented by www.buildingscience.com

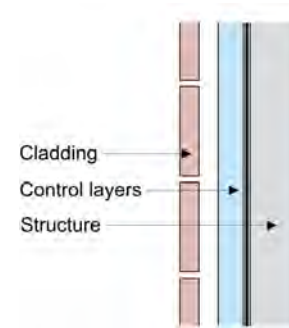

Building Science

– Rain Control 2

Rain Control Layer
Air Control Layer
Vapor Control Layer
Thermal Control Layer

Building Science

– Rain Control 3

Rain

- Rain is the largest source of moisture
- We need better control for better insulation and airtightness
- Rain penetration control
 - Site and massing
 - Surface features
 - Enclosure wall strategy

Controlling Rain Penetration

- **Deflection**
 - reduce water on building
 - redirect water away
 - slope surfaces, use flashing
- **Drainage / Exclusion / Storage**
 - enclosure design
 - provide drainage, or storage or barrier
- **Drying**
 - allow any remaining water to dry

Deflection

- **Surface & site features are also important**

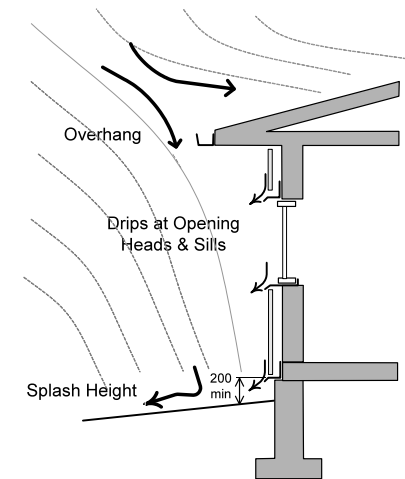

Building Science

– Rain Control 7





Categorization

- Elements and joints can be different

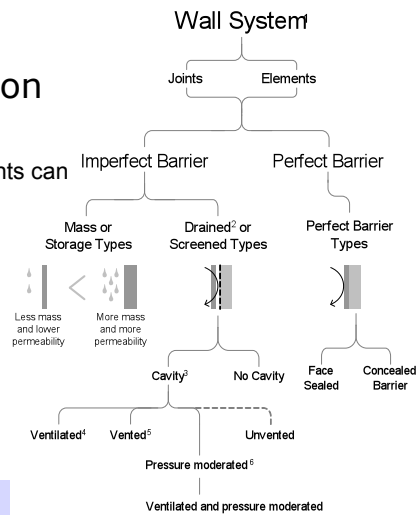



Building Science

Rain Control 13

Claddings that leak

- Brick
- Stucco
- Wood, vinyl, fiber cement
- Adhered veneer
- EIFS
- Metal panels, metal roofs
- Shakes, shingles

Building Science

Rain Control 14

Drainage

- Must have **continuous drainage plane**
- Drainage plane must be:
 1. Water tolerant
 2. Capillary inactive (water repellent / non-wicking)
- Small **gap** required
 - As small as 1 mm
- **Flashing** is very important
- Weep **holes**

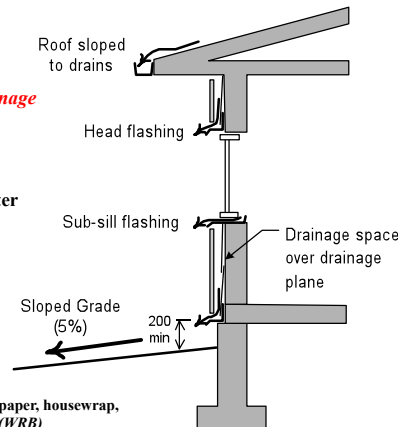

Terms: sheathing membrane, building paper, housewrap,
Stupid terms: weather resistant barrier (WRB)

Requirements Drained Walls

- Drainage plane
 - Water repellent, continuous
- Drainage gap
 - 1/16" is enough!
- Flashing
 - Waterproof to direct water outward
- Weep holes
 - Above grade

Building Science

Rain Control 16

Drainage Plane



Building Science

- Rain Control 17

Lapped Housewrap, paper

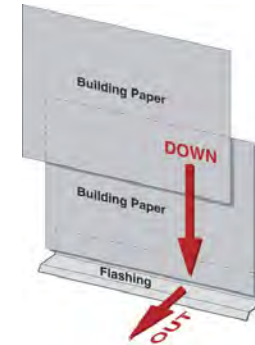

Building Science

Rain Control 18

Drained Walls

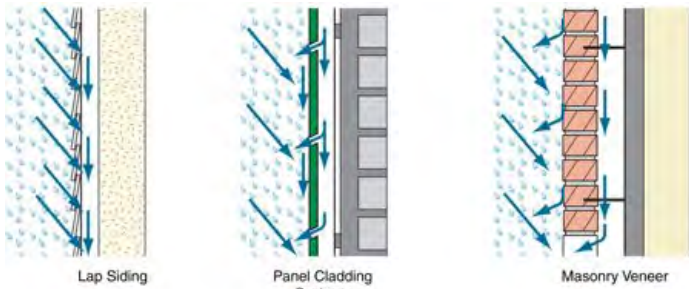

Building Science

Rain Control 19



Building Science

Rain Control 20



Laps are the most reliable

Laps are the most reliable



Building Science



Building Science

Rain Control 23

Laps are the most reliable

Avoiding Fishmouths



Building Science

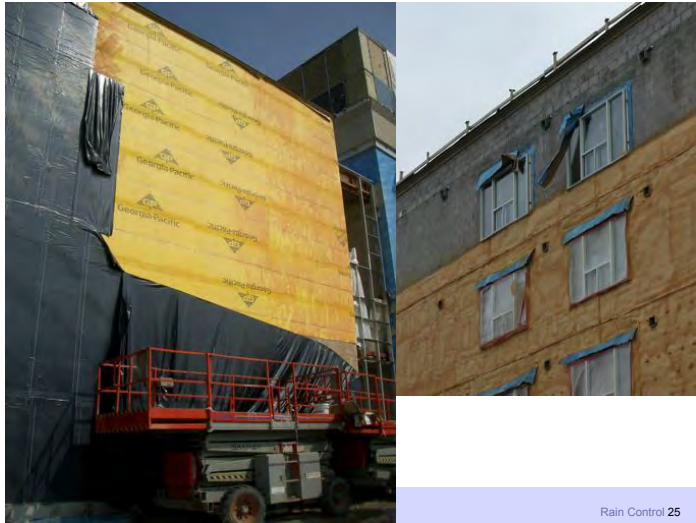

Rain Control 25



Liquid applied = continuous

Building Science

Rain Control 26



Building Science

- Rain Control 27



Building Science 2008

Joseph Lstiburek - Rain Control 28



Beware: These are vapor barriers!!!



Drainage Gaps

- Gap avoids hydrostatic pressure
 - drains away water
 - Requires only small gap, e.g. 1/16"
- Reduces time of wetness on housewrap sheathing membrane
- *May allow ventilation drying if >1/8" - 1/2"*

31

Drained gap behind brick



Building Science



Stucco sticks to paper/
housewraps





37



Building Science

- Rain Control 38



39



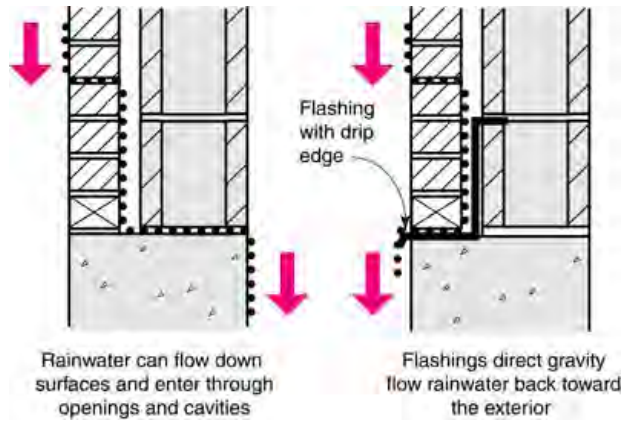

41

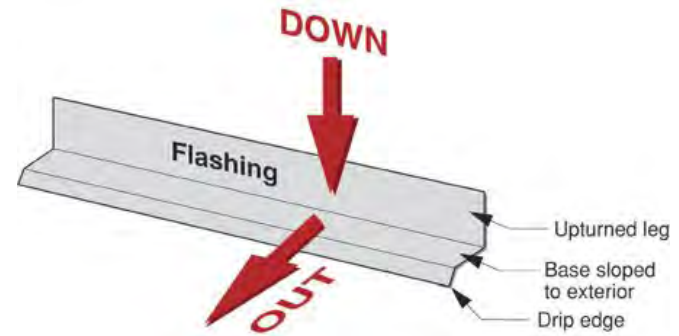

Building Science 2008

Joseph Lstiburek – Rain Control 42



Building Science

Rain Control 43



Water can build up here -- we need a waterproof barrier

Note standing water

44

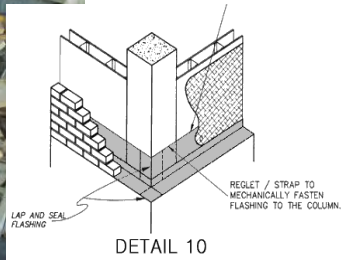
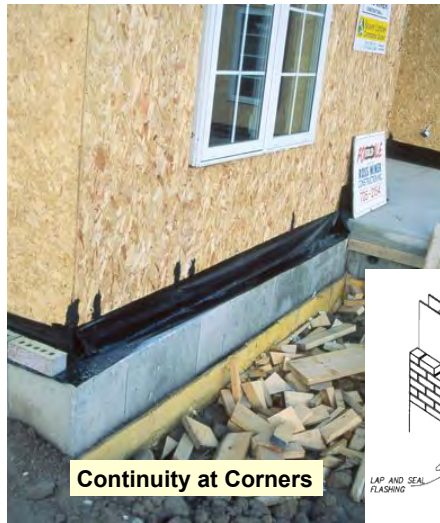

New materials

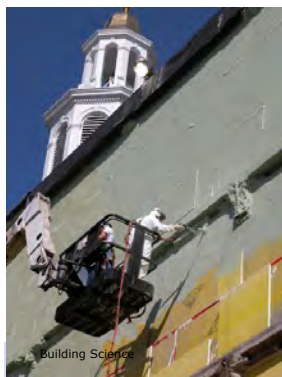

- Huber ZIP



• Taped Foam



"House of Horrors"

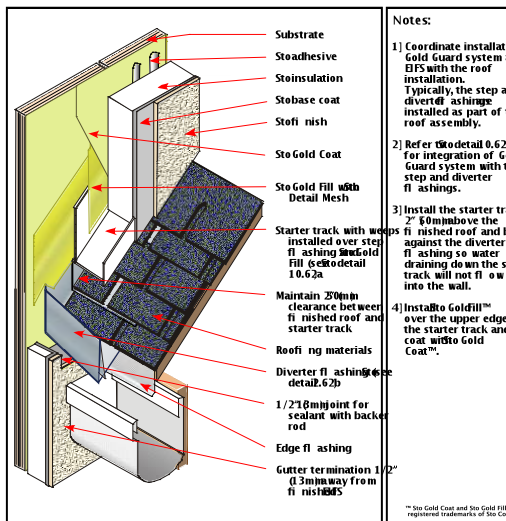
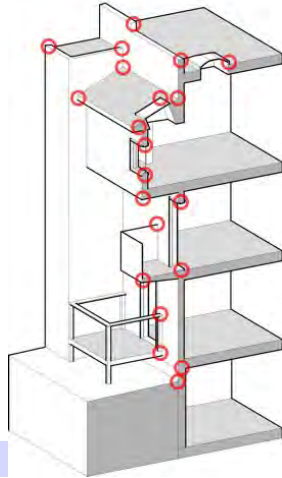

E.g. StoCorp Diverter Flashing

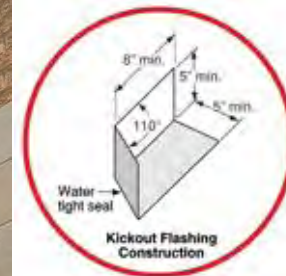
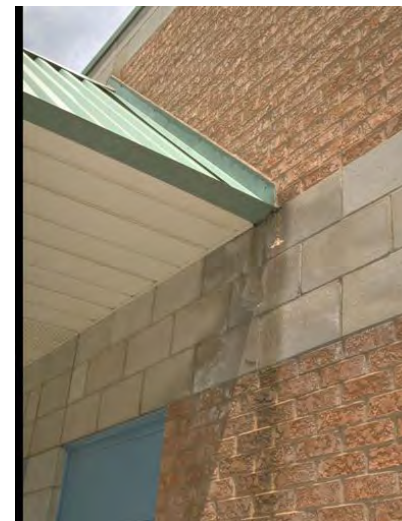



Building Science 2008

Joseph Lstiburek – Rain Control 58

Saddle flashing

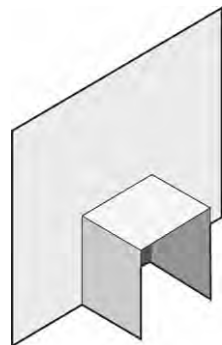

Building Science 2008

Joseph Lstiburek – Rain Control 59





Building Science University of Waterloo

Rain



Leaky windows

- Moisture sensitive substrates are a problem

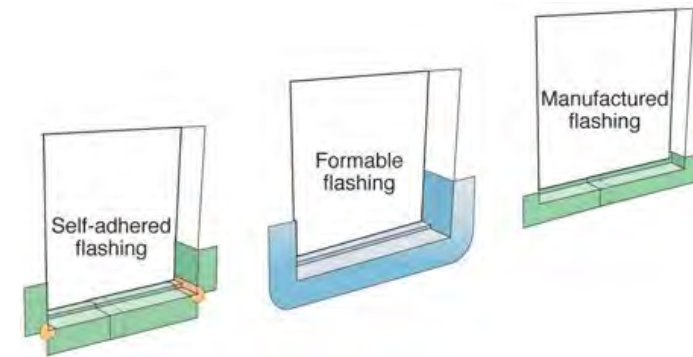

Building Science.com

64

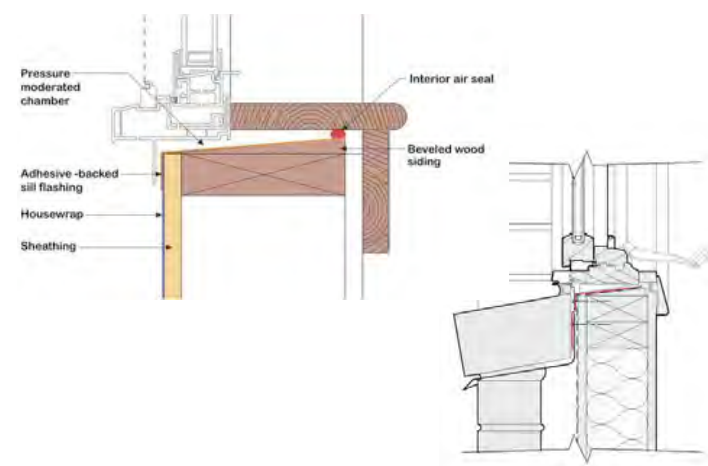
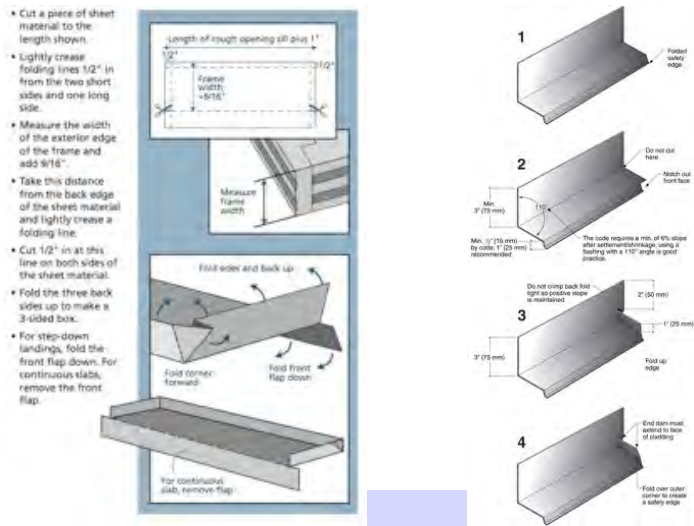

Building Science

Rain Control 66



Building Science Rain Control 67

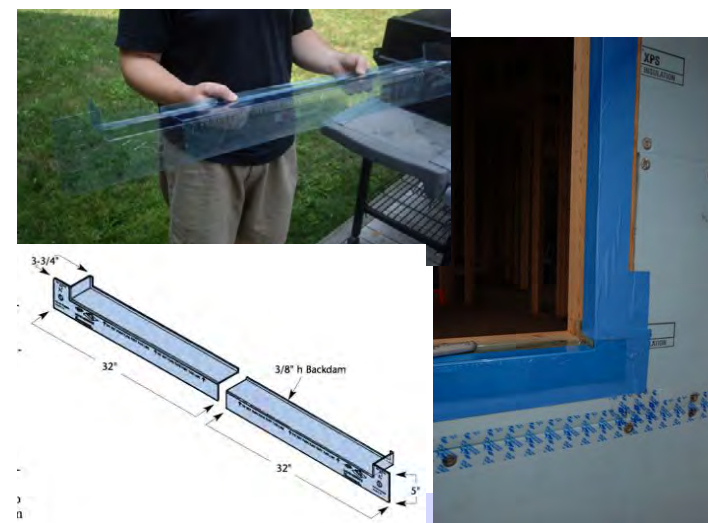



Building Science



Building Science

Joseph Lstiburek - Rain Control 71

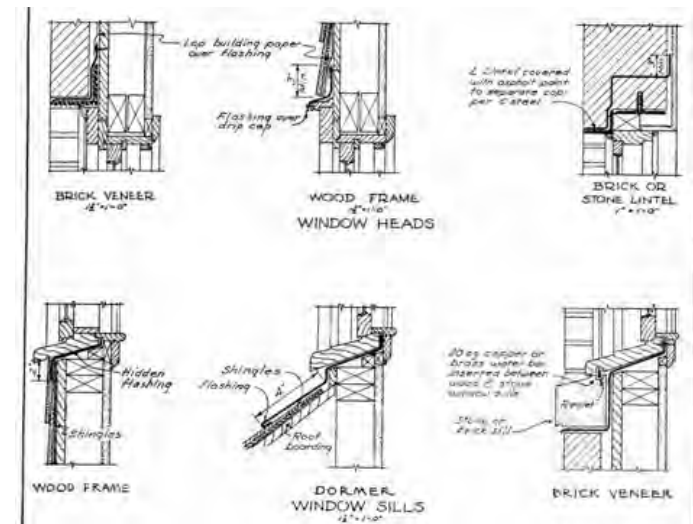



Door Sills



73

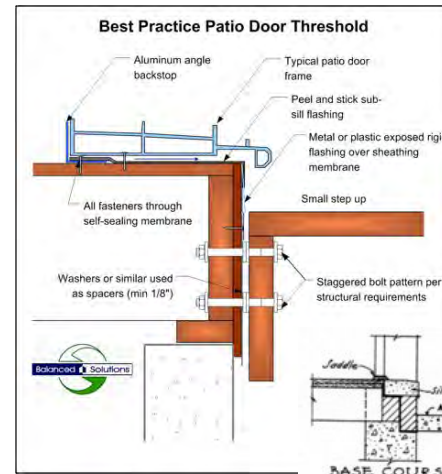

Door sill

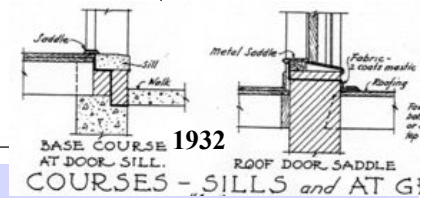

74

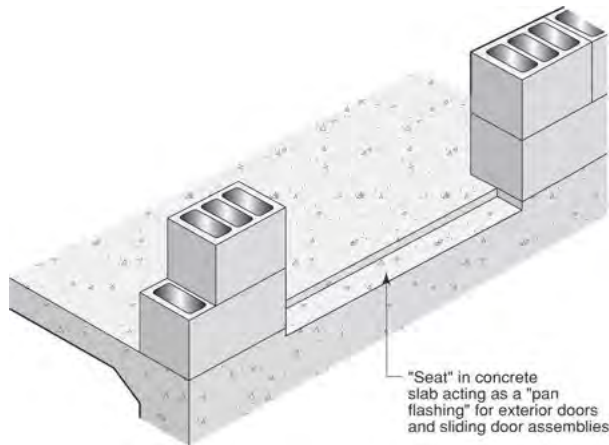

Building Science 2008

Joseph Lstiburek - Rain Control 75

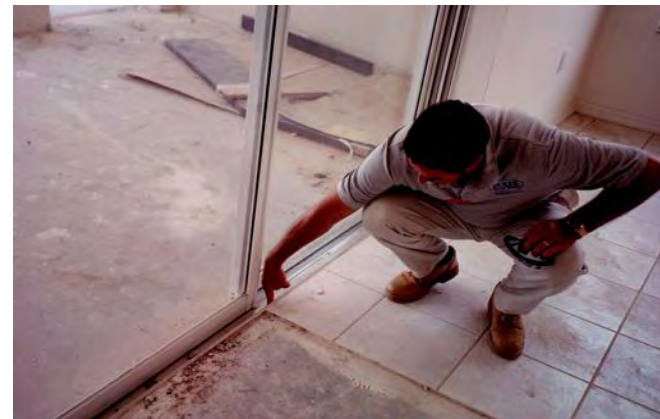

Building Science 2008

Joseph Lstiburek - Rain Control 76



Building Science

Rain Control 77

Storage/Mass Walls

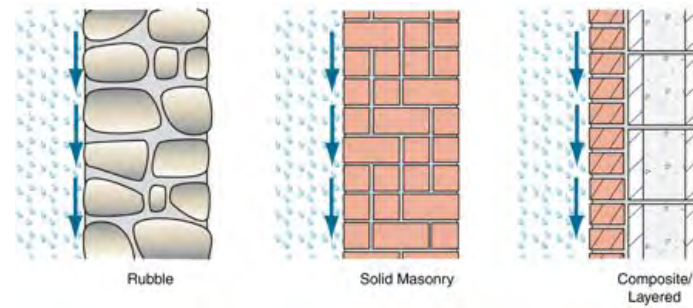

Building Science

Rain Control 78



79

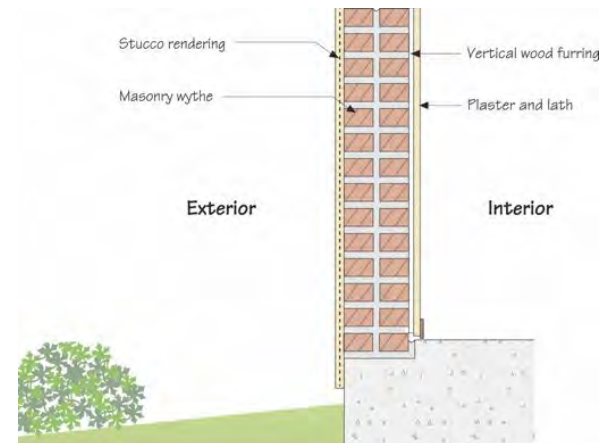

Building Science

Rain Control 80



Old EIFS



Building Science

- Rain Control 82

Substrate + moisture = problem

- Moisture sensitive substrates are a problem



**EIFS & Rain Control:
Recent lessons on how to fail**

Kitchener, ON



Grand Rapids, MI



EIFS

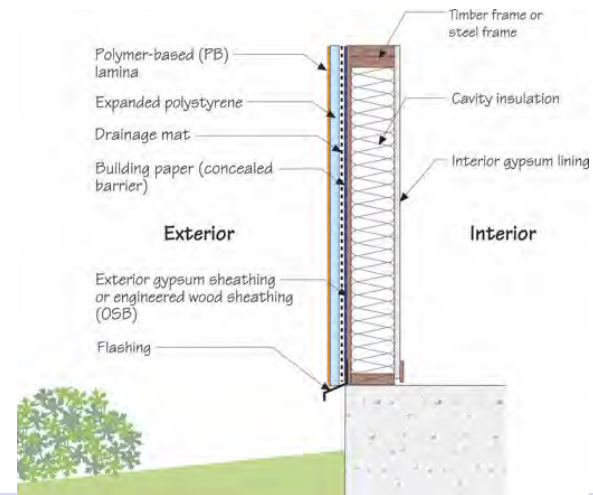

Building Science

Perfect EIFS / Stucco wall

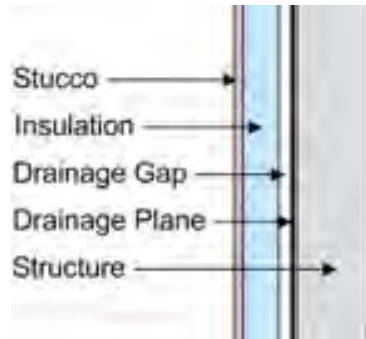

Building Science

- Rain Control 89



Building Science

Rain Control 91

Conclusions

- Drainage is the key, cladding leaks
- All penetrations need to be drained!
- Beware flashing, it needs to waterproof
- Understand older systems are different

Building Science

92