

Joseph Lstiburek, Ph.D., P.Eng, ASHRAE Fellow

Building Science

Adventures In Building Science

presented by www.buildingscience.com







Freeze-Thaw Damage

Freeze-Thaw Damage
Freezing Temperatures
Water
Susceptible Brick





Exposure

- | | | |
|----------|---|-----------|
| Extreme |  | Over 60" |
| High |  | 40" - 60" |
| Moderate |  | 20" - 40" |
| Low |  | Under 20" |

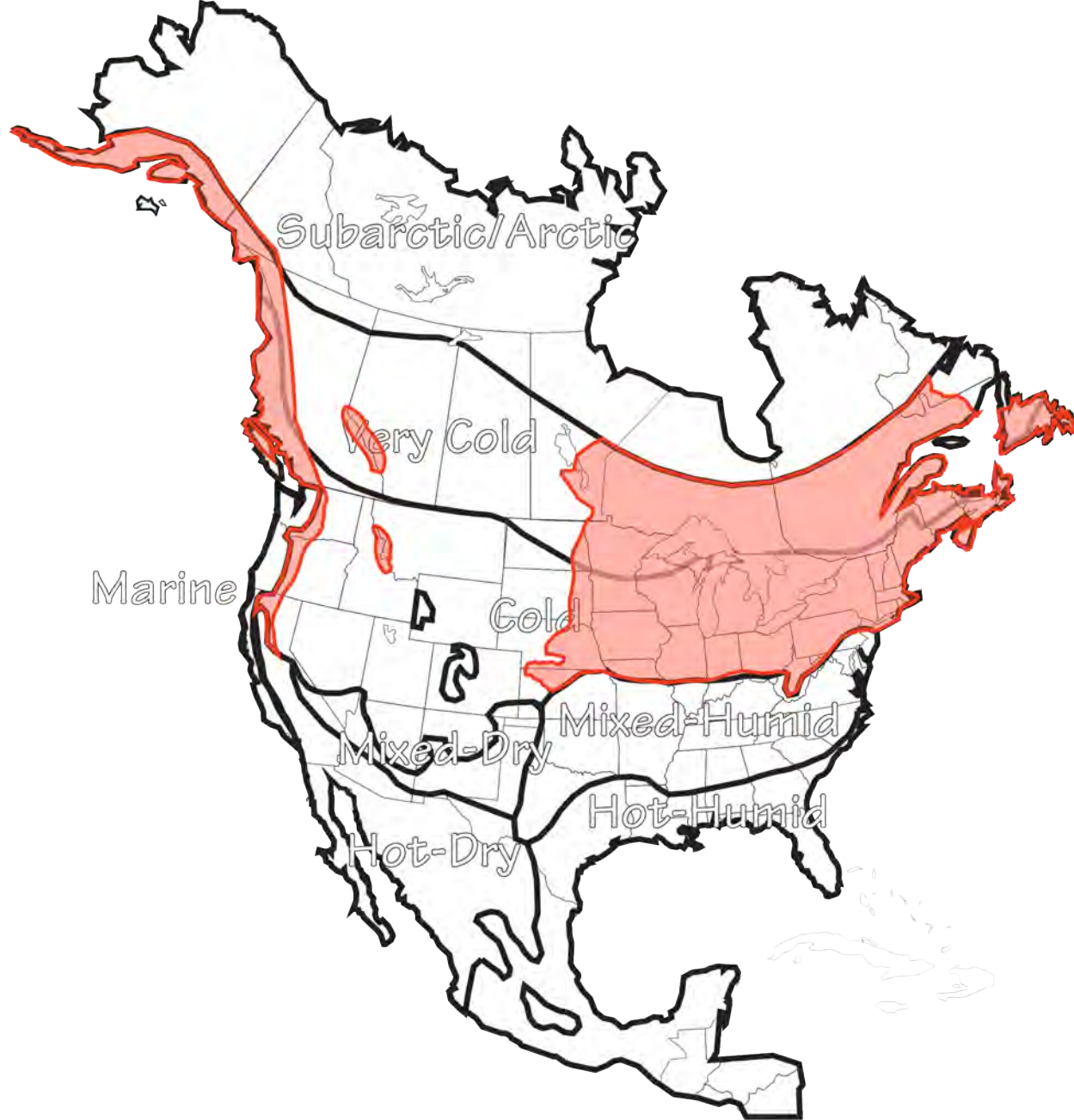

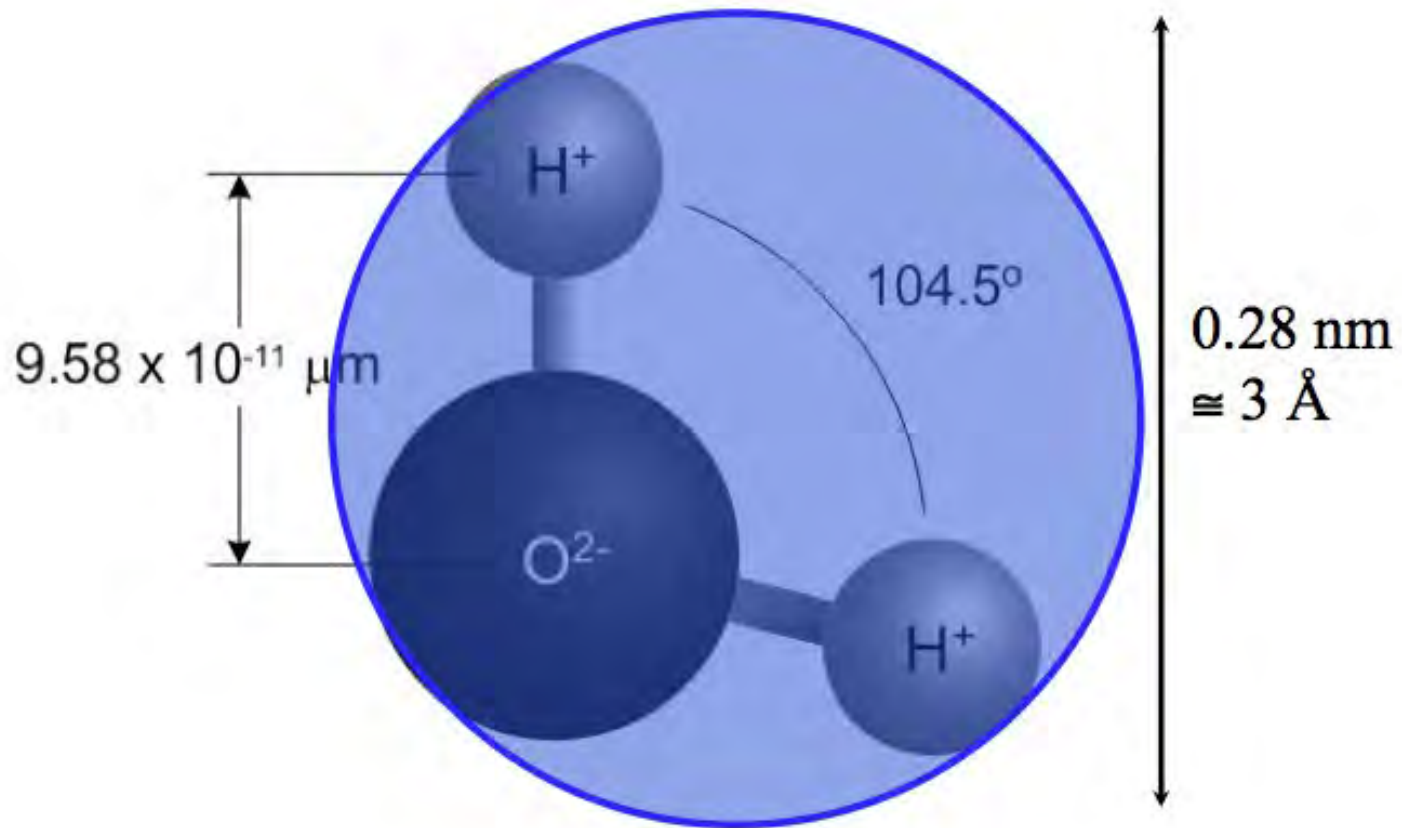

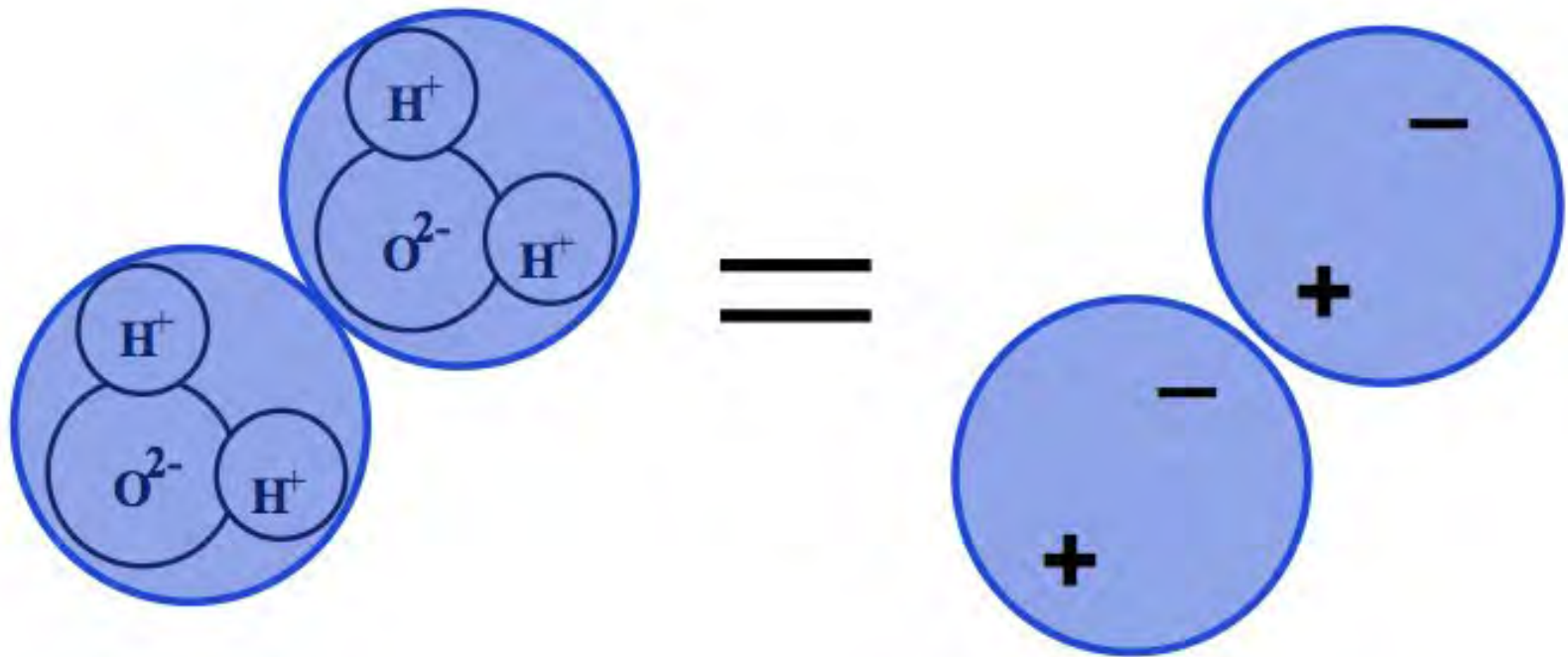

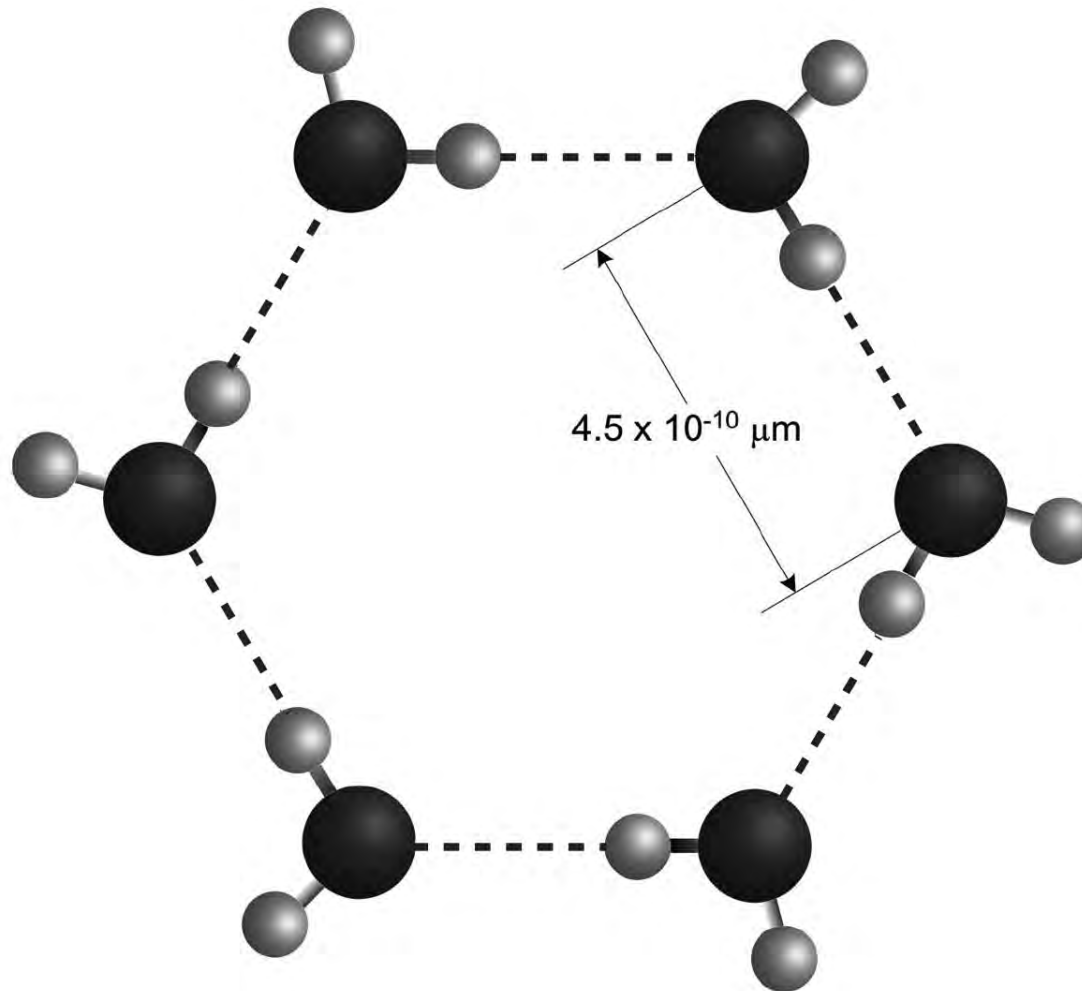

Susceptible Brick Firing Temperature Vitrification

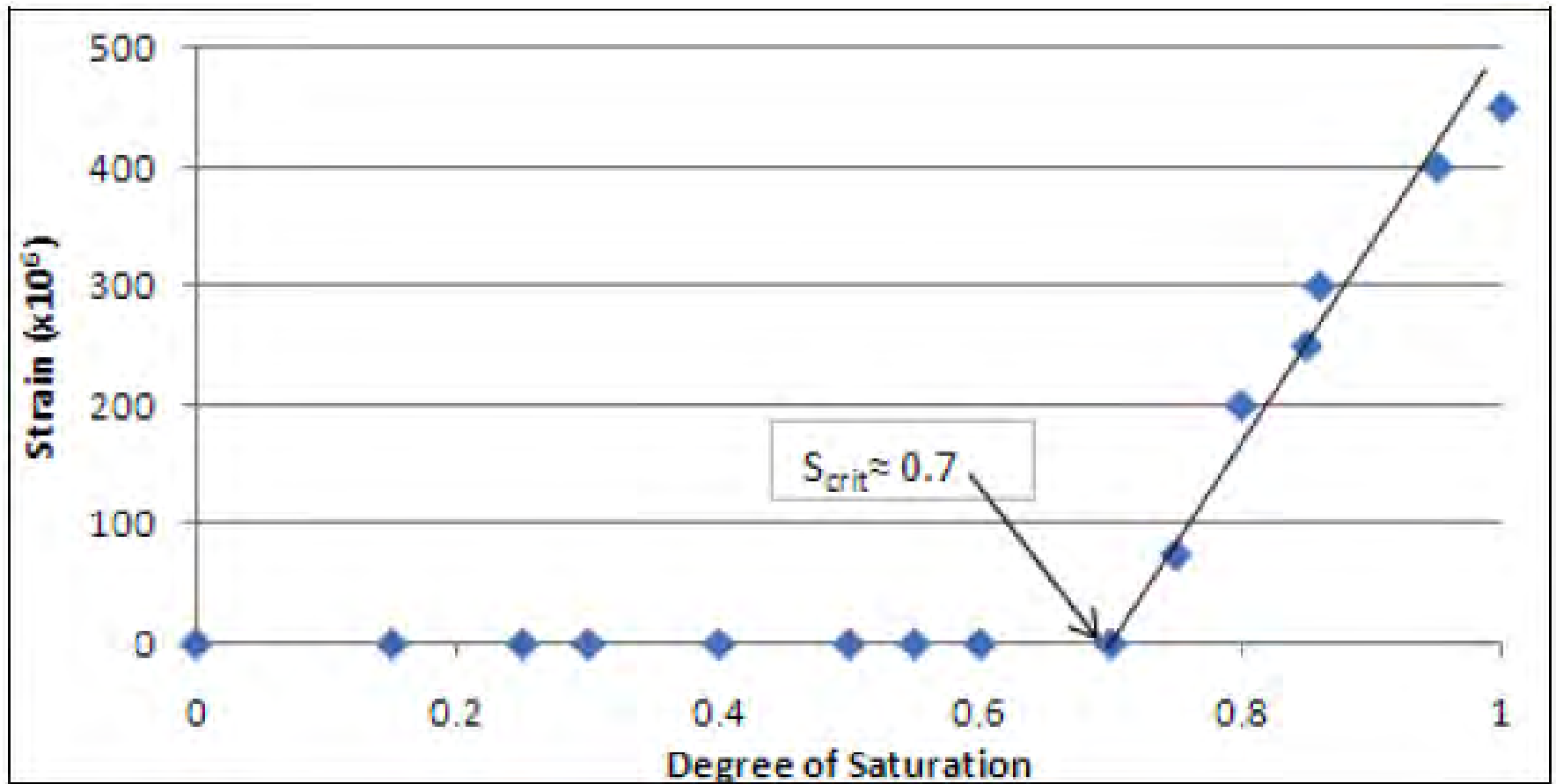



Calculating capillary rise

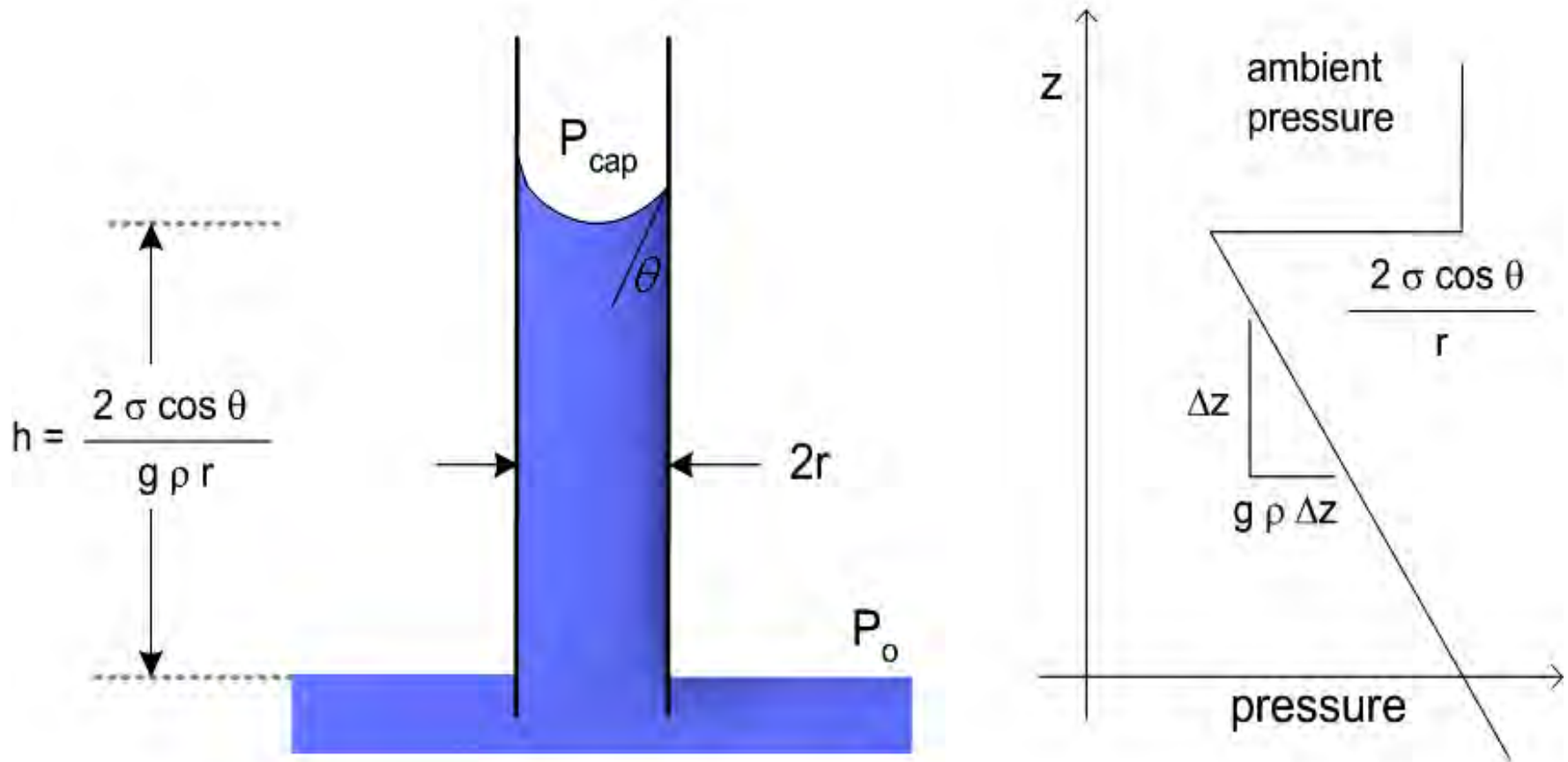

Capillary rise versus diameter

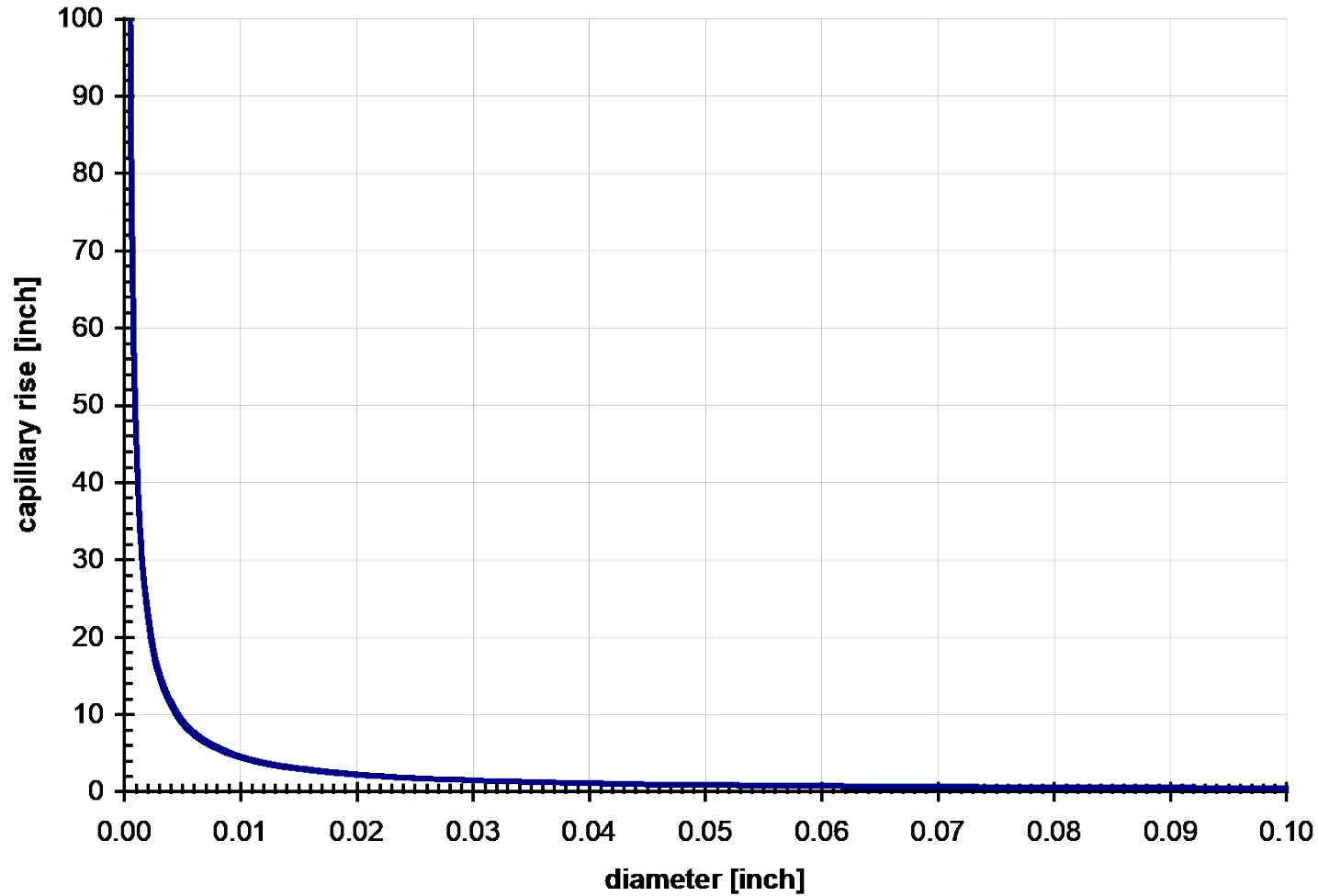

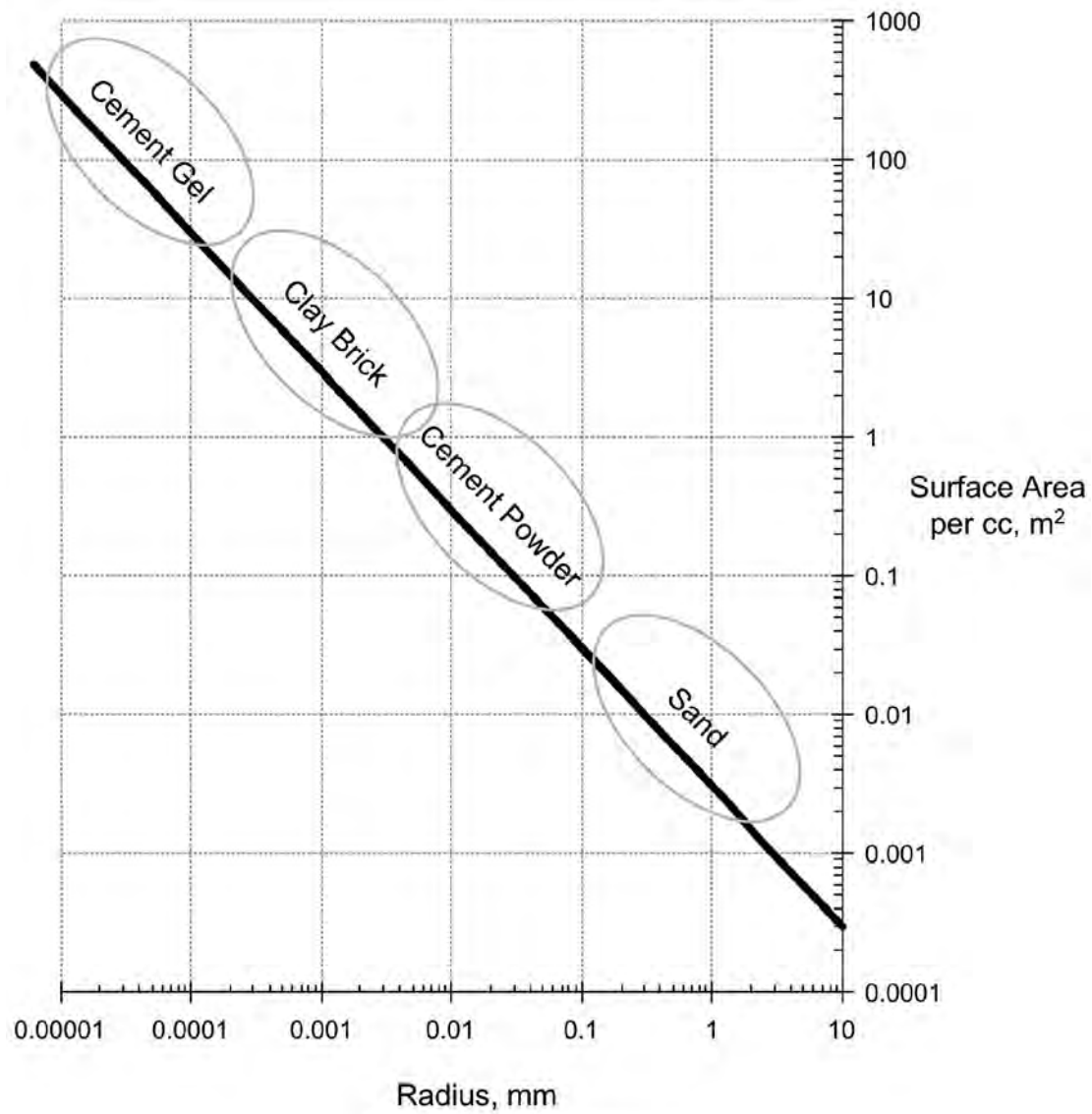

Surface area vs. particle size
From Straube & Burnett, 2005

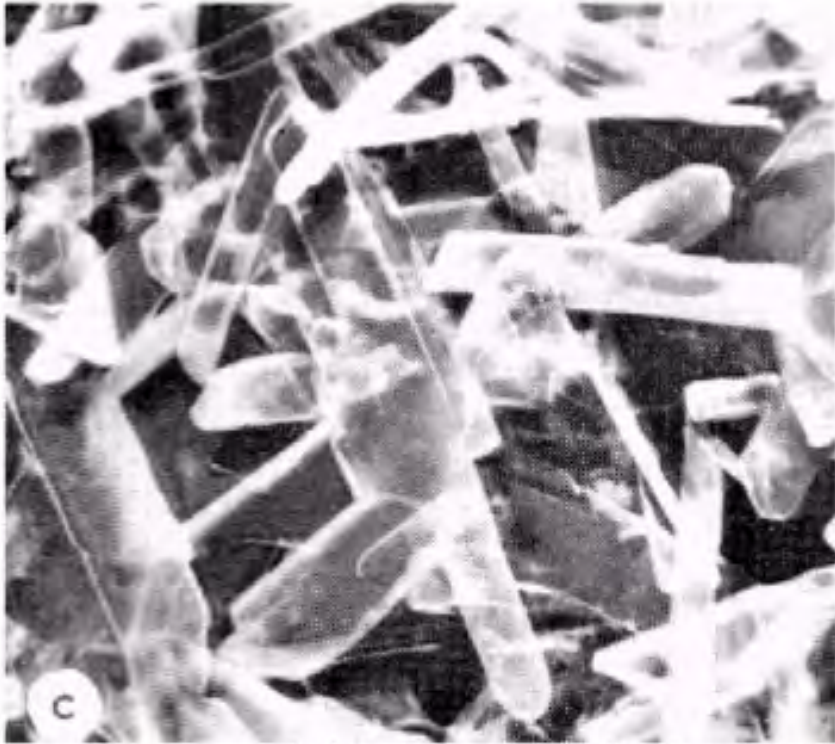

Figure 1c. Gypsum, hydrated from plaster of paris and water, porosity 30 per cent.

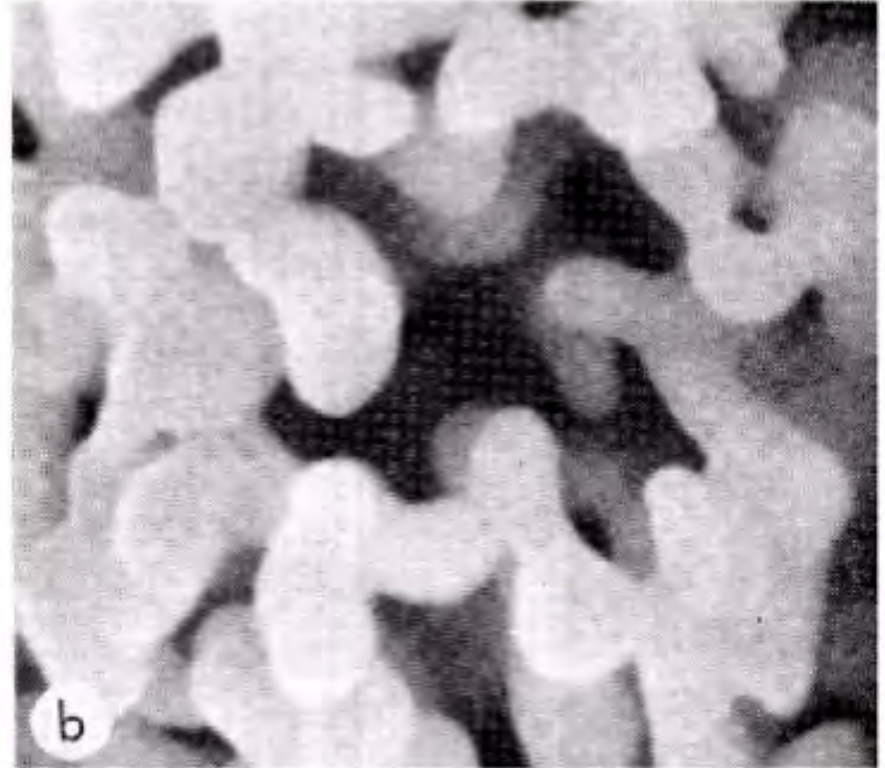
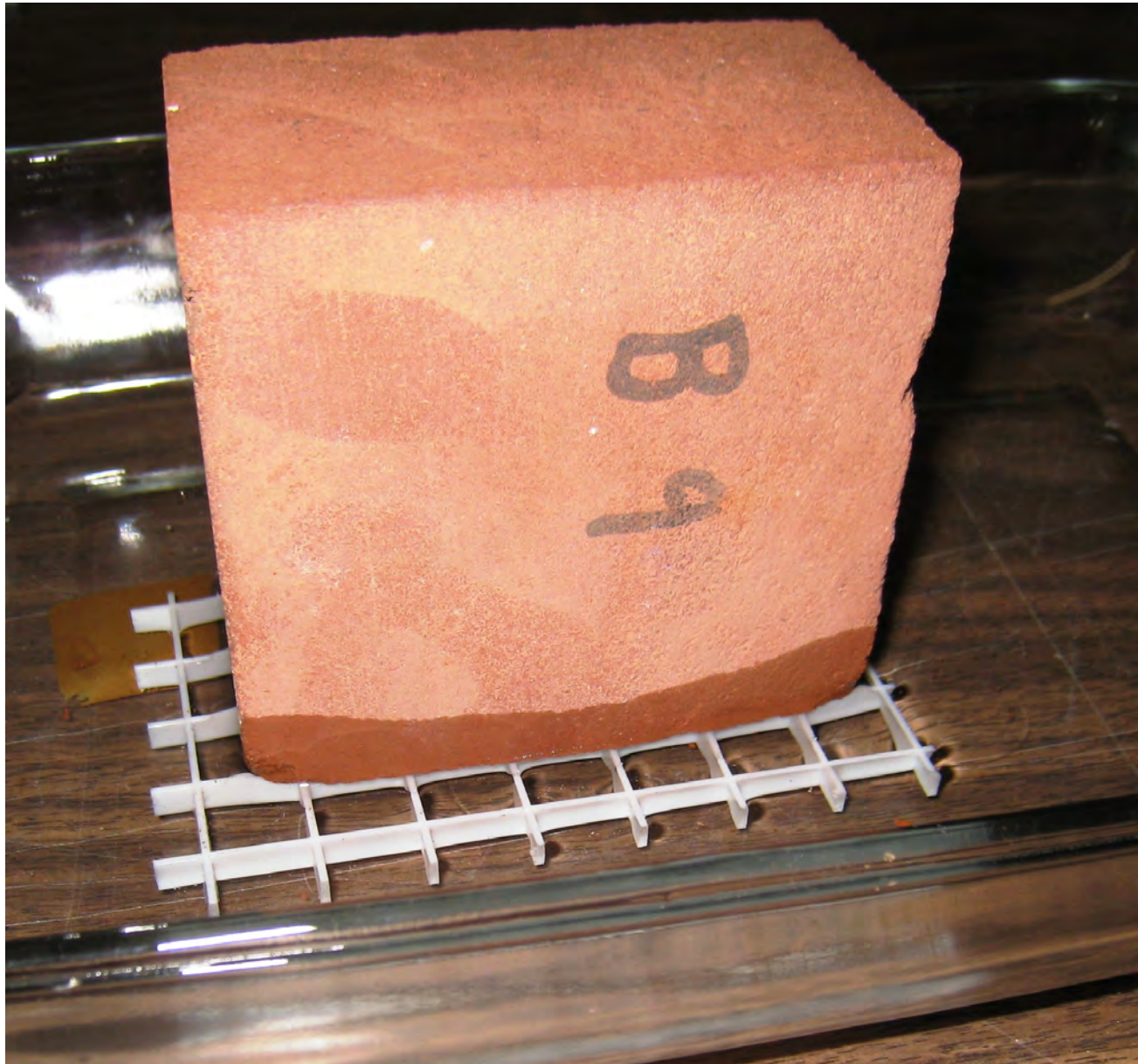
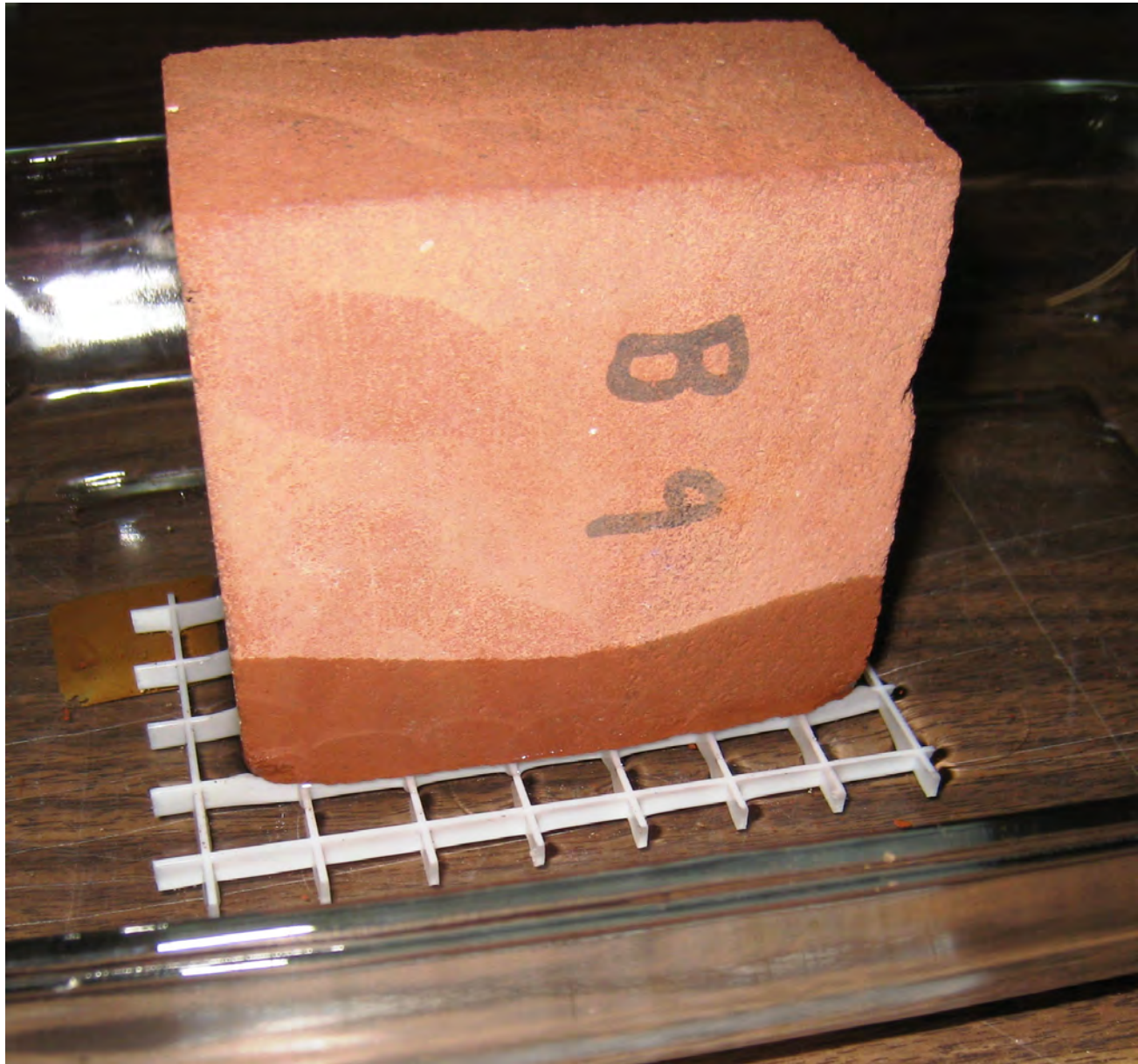
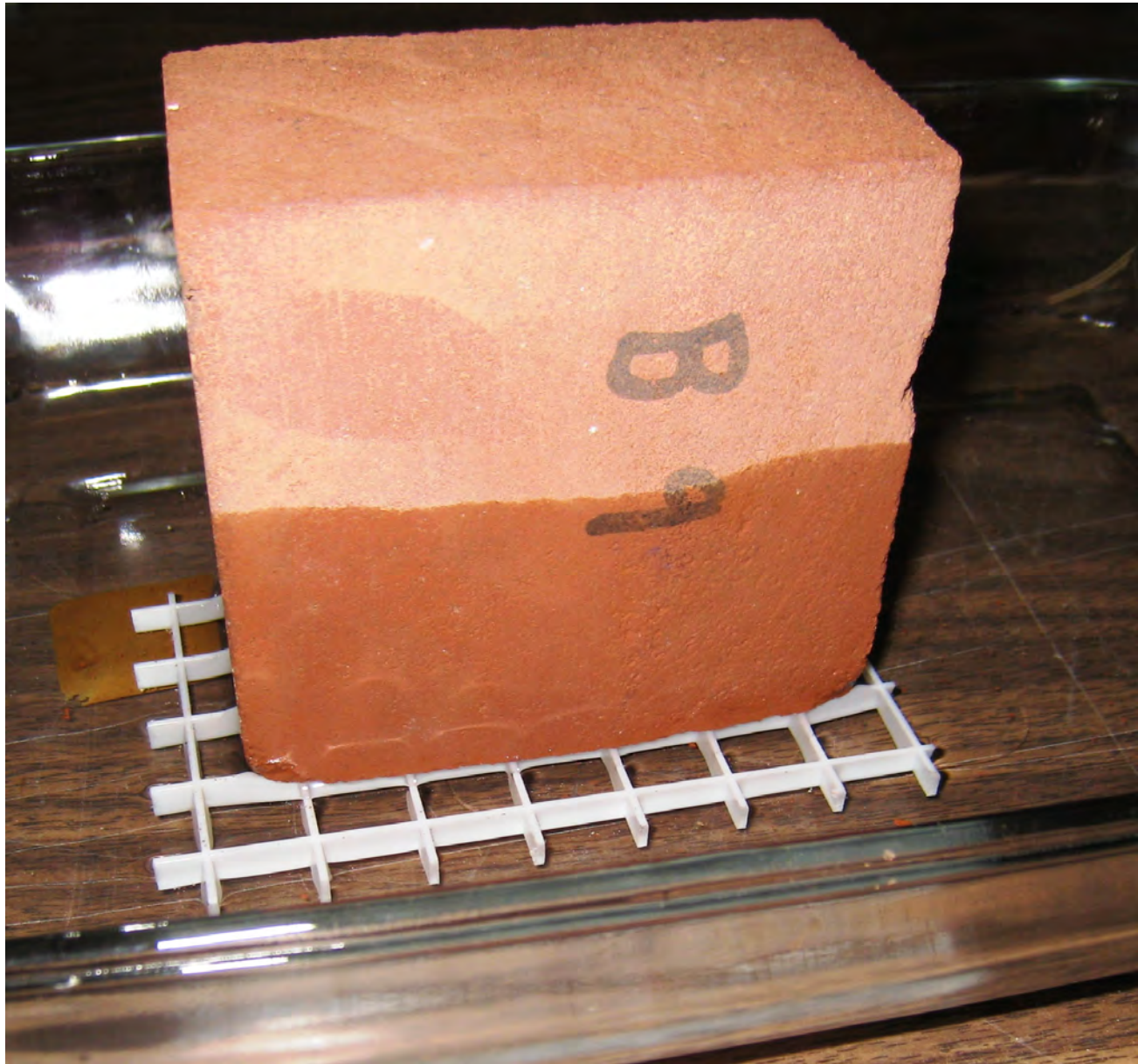
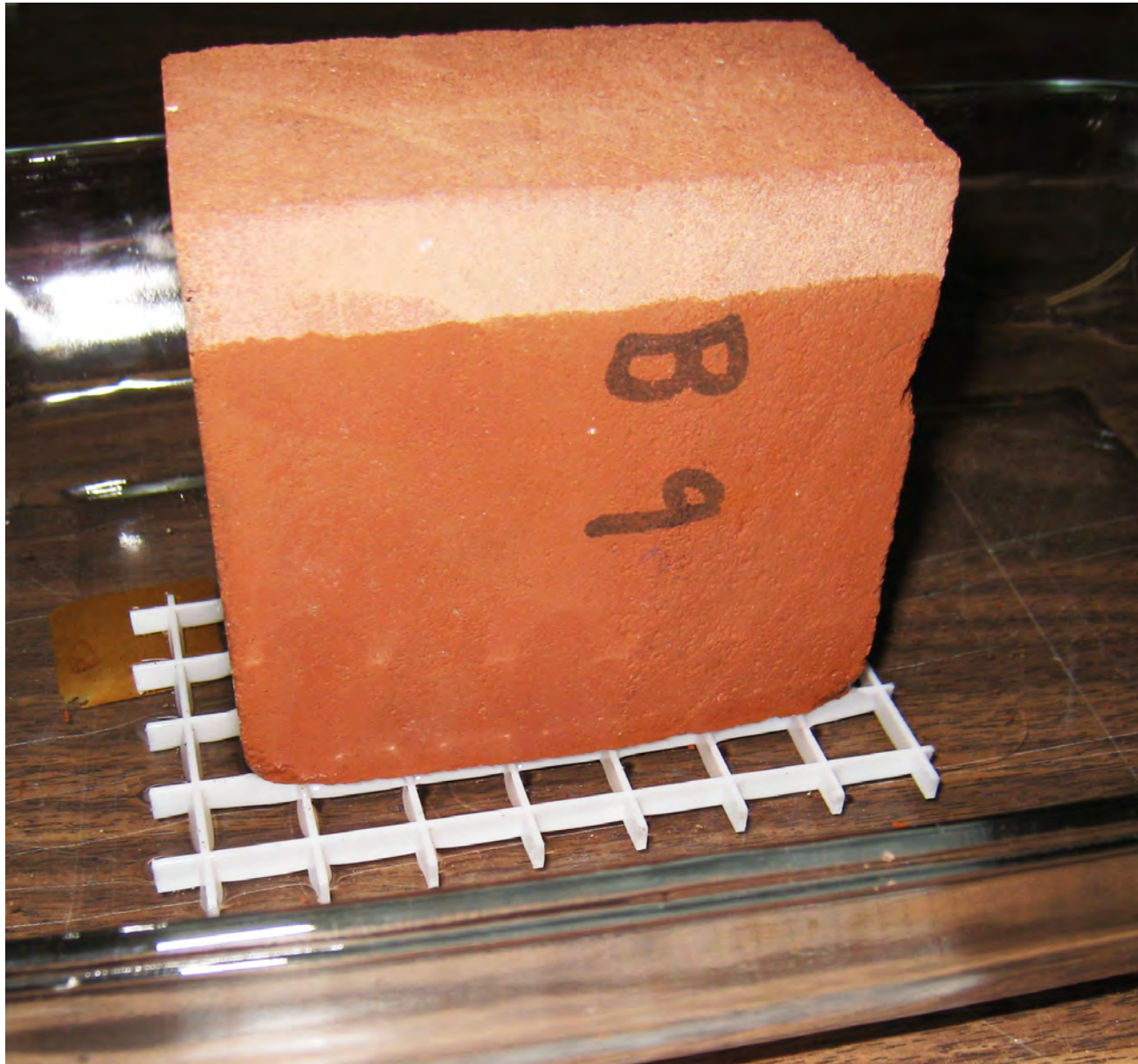

Figure 1b. Brick, sintered clay, porosity 40 per cent.































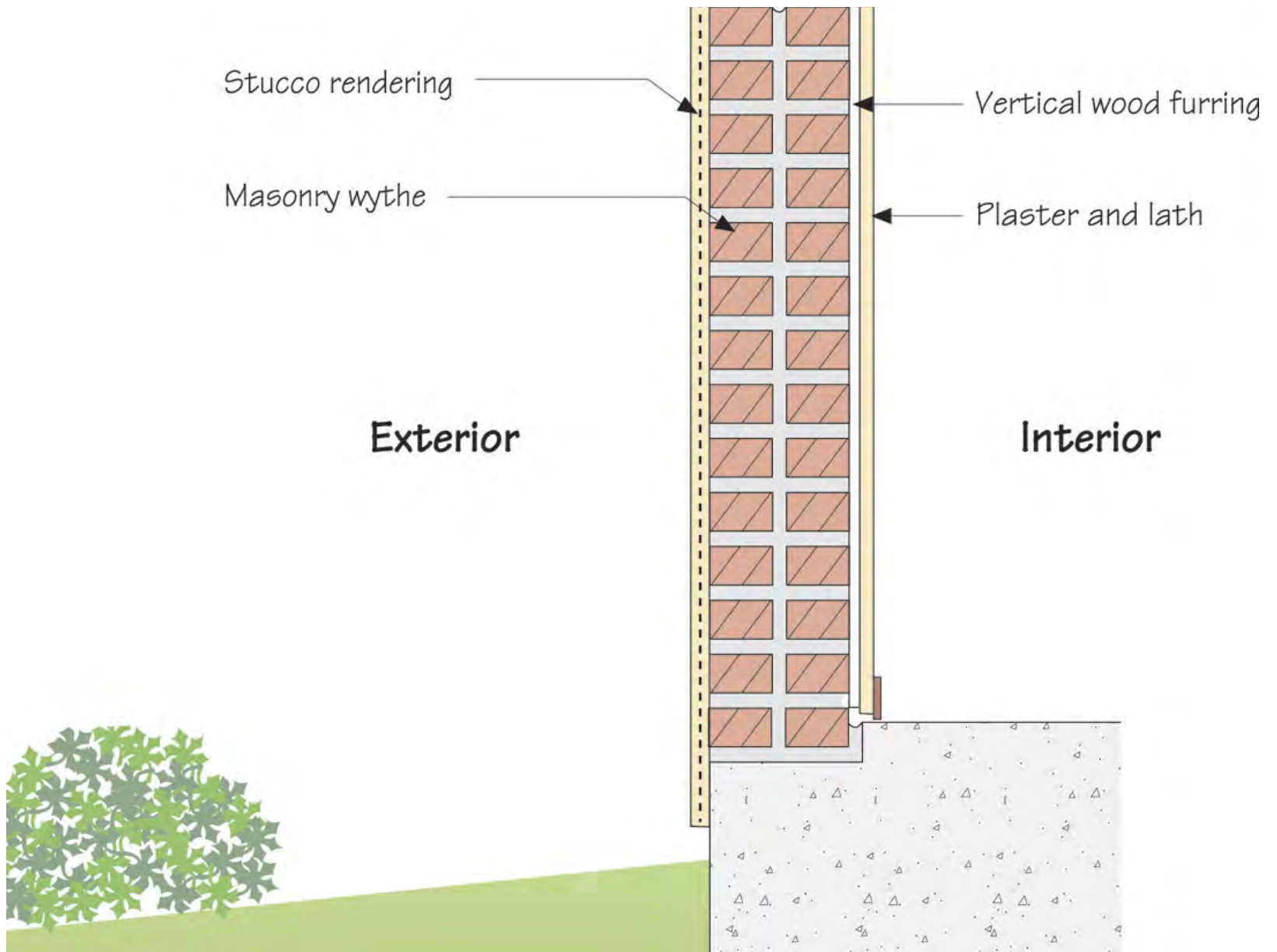











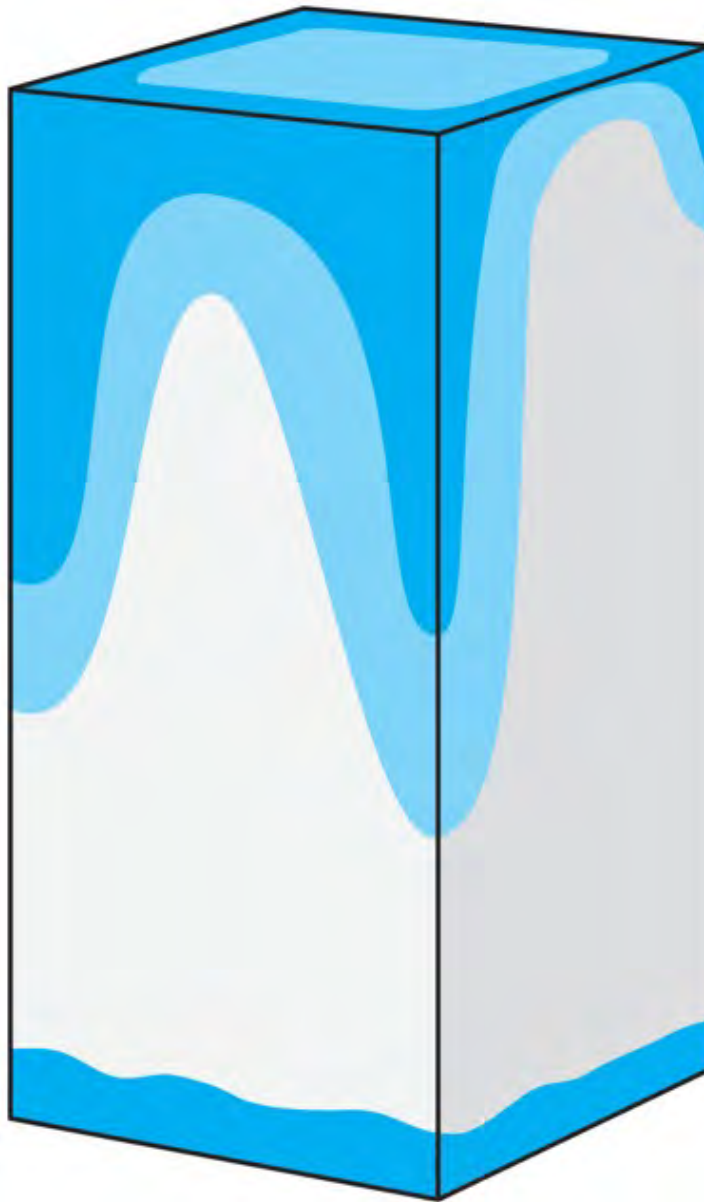

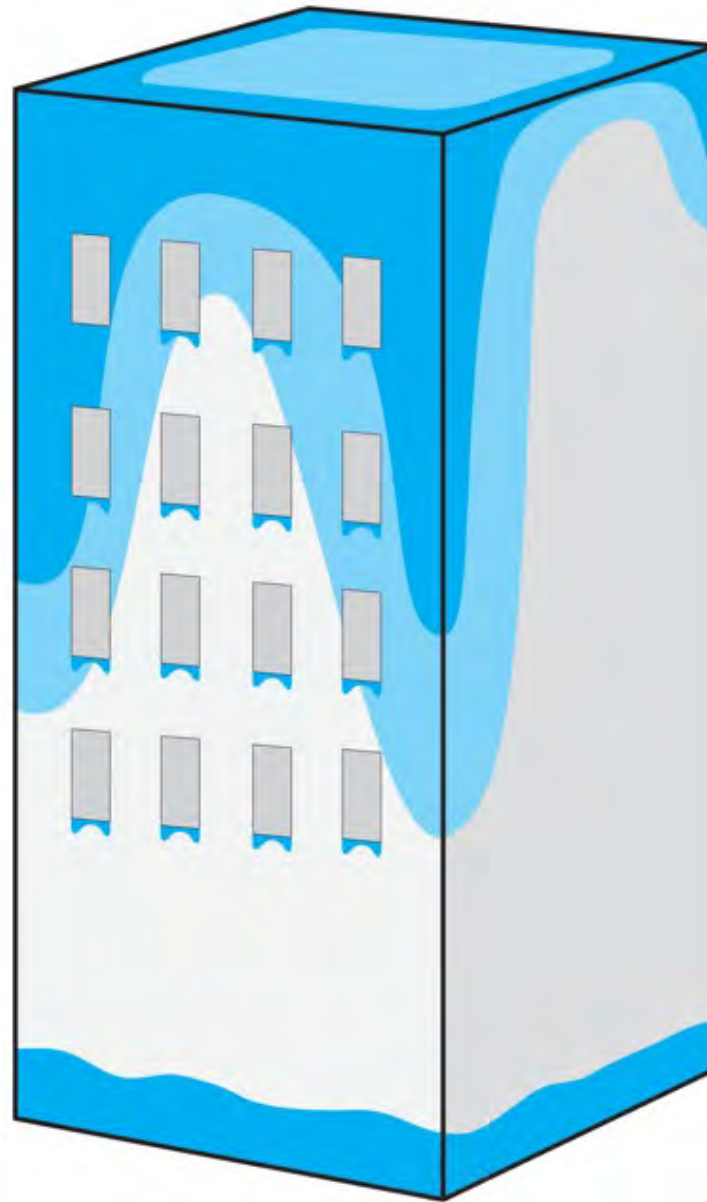











































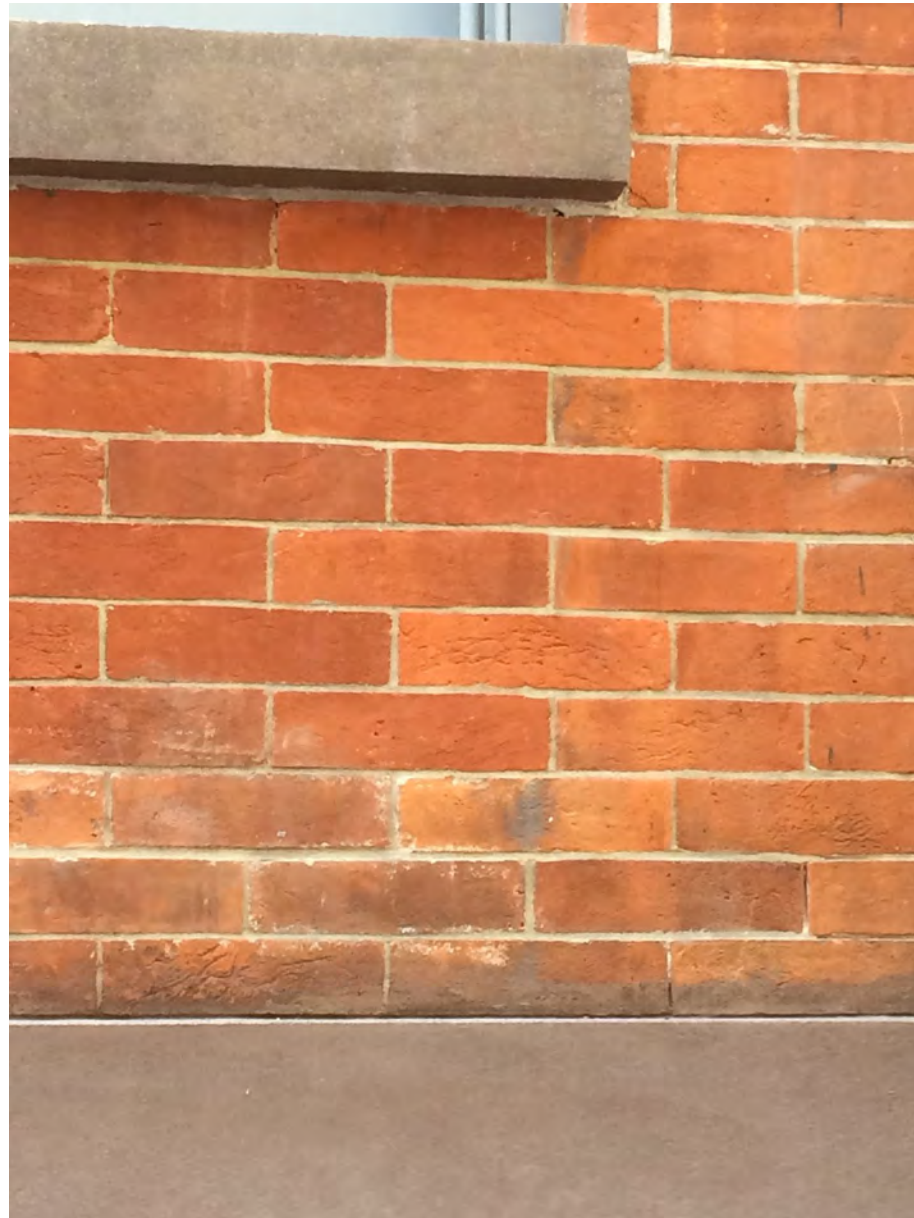



















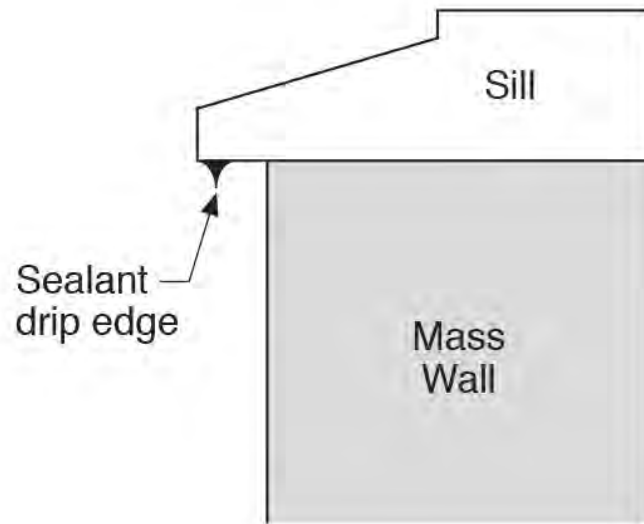
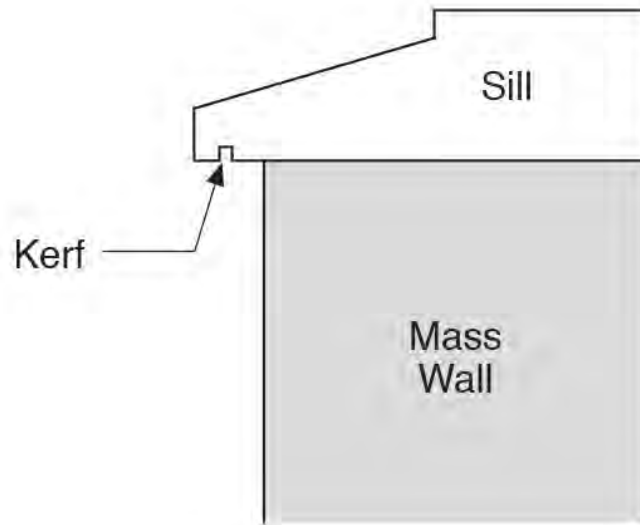







































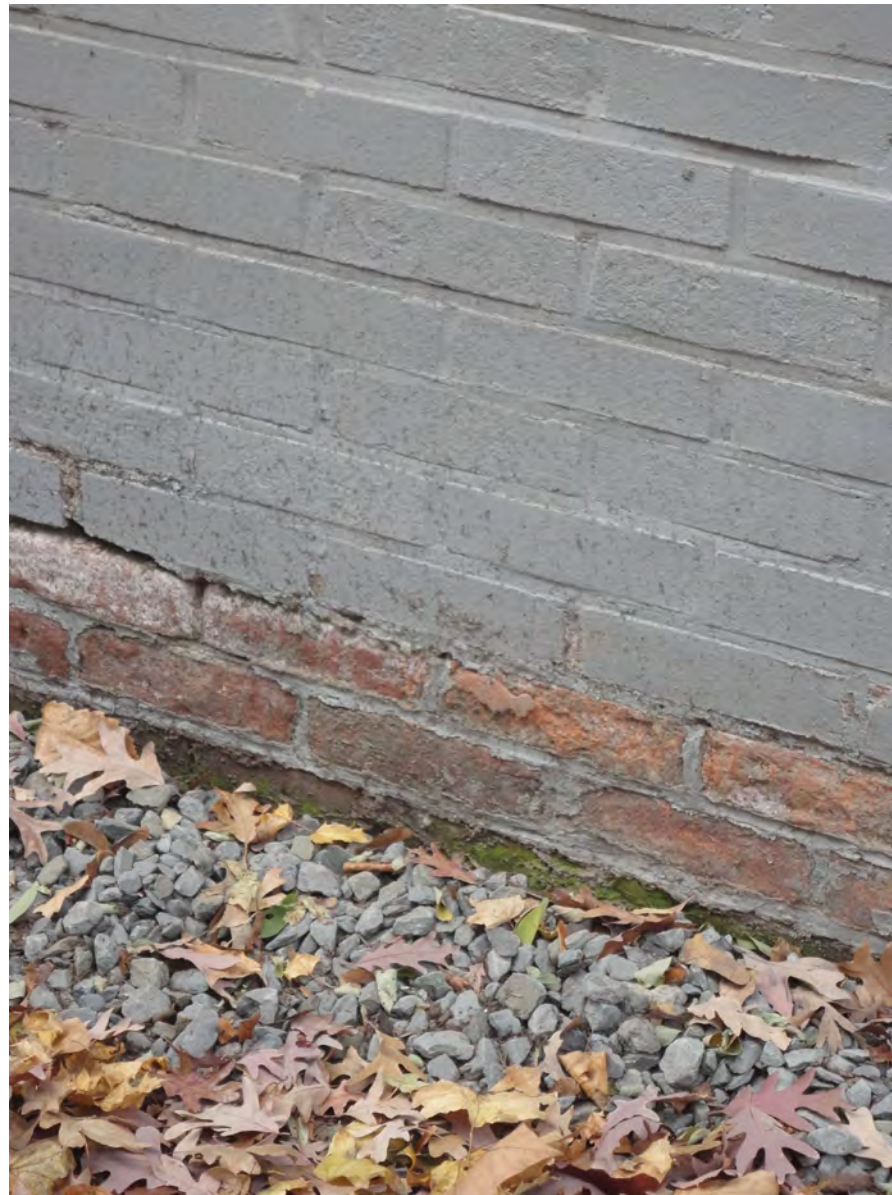

















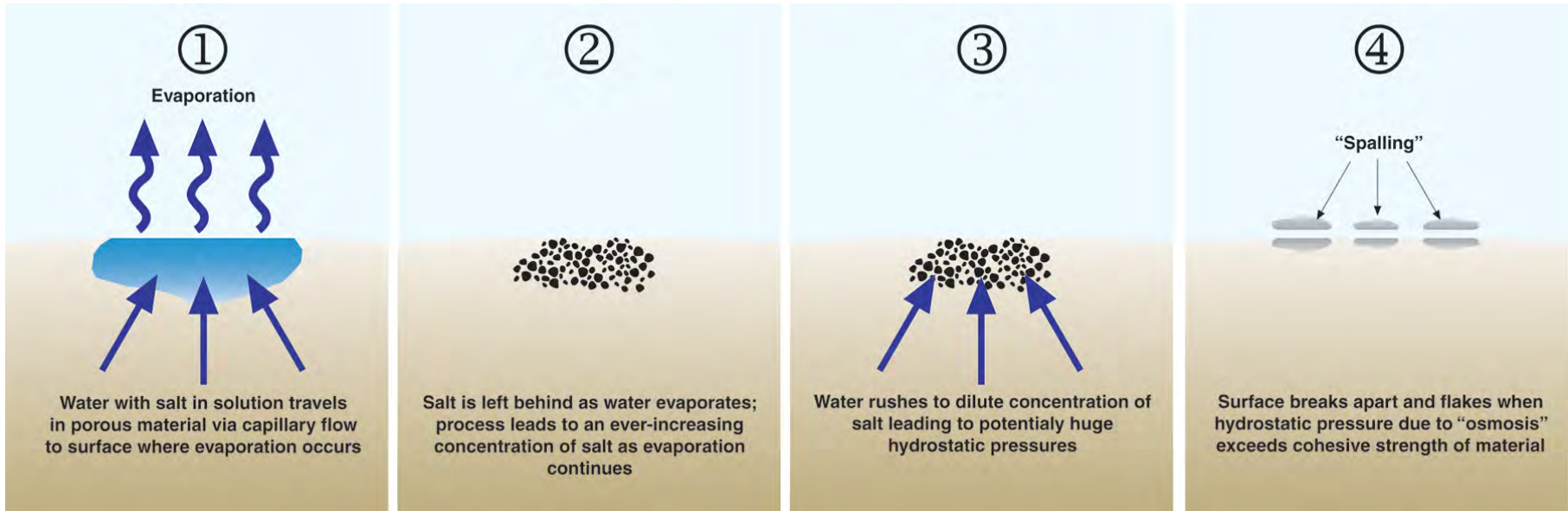

Diffusion + Capillarity + Osmosis = Problem

- Diffusion Vapor Pressure 3 to 5 psi
- Capillary Pressure 300 to 500 psi
- Osmosis Pressure 3,000 to 5,000 psi





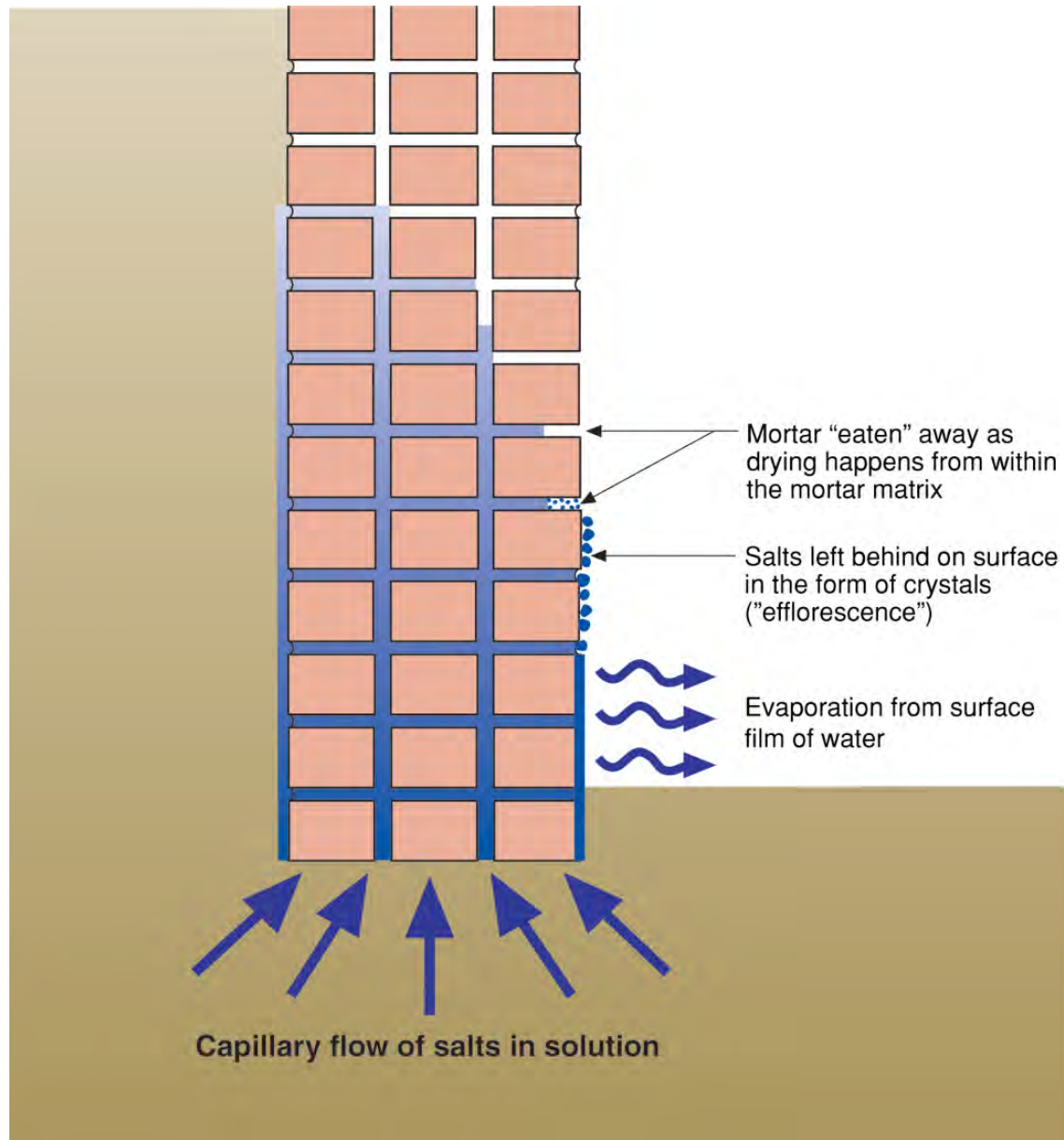

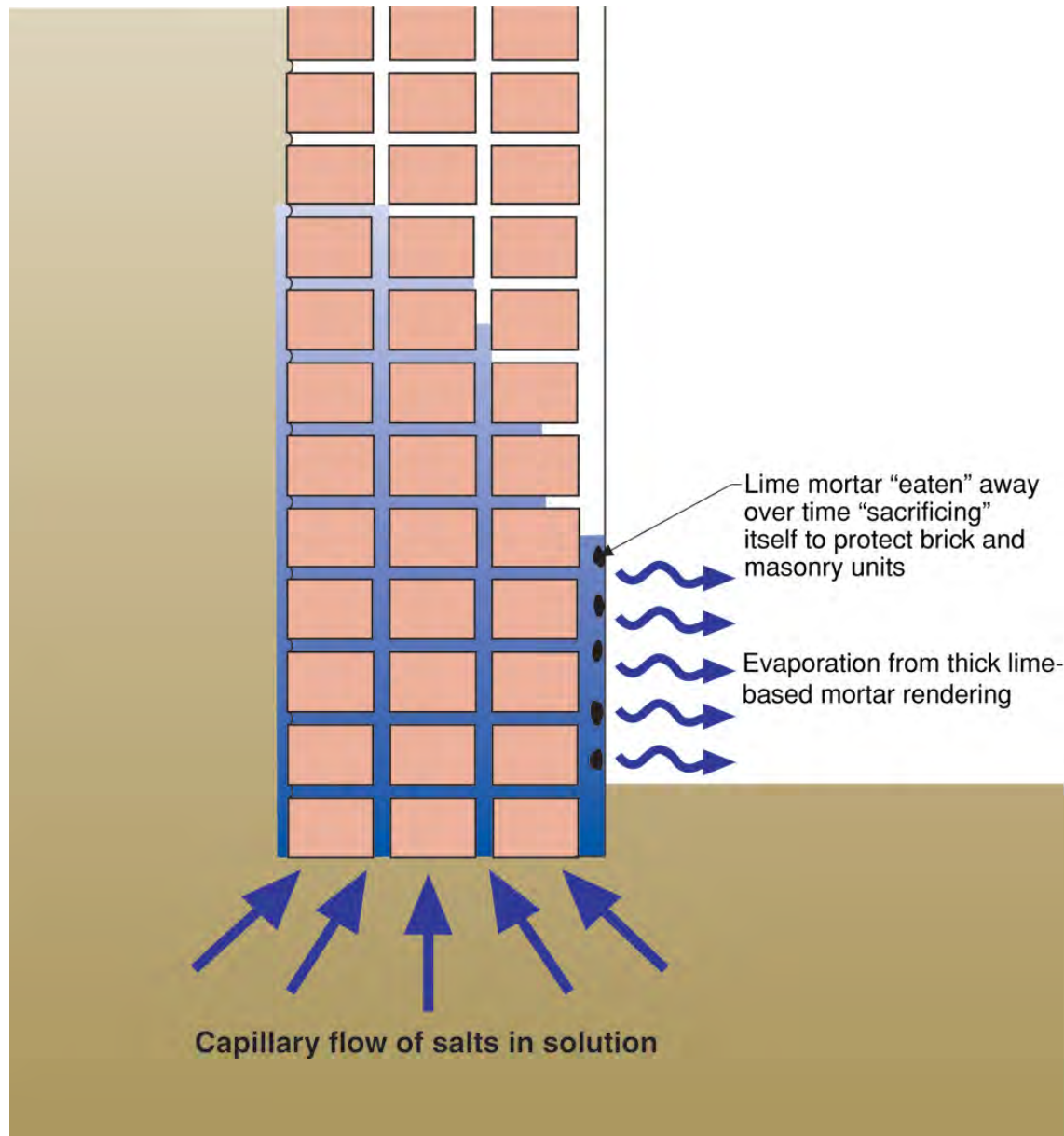













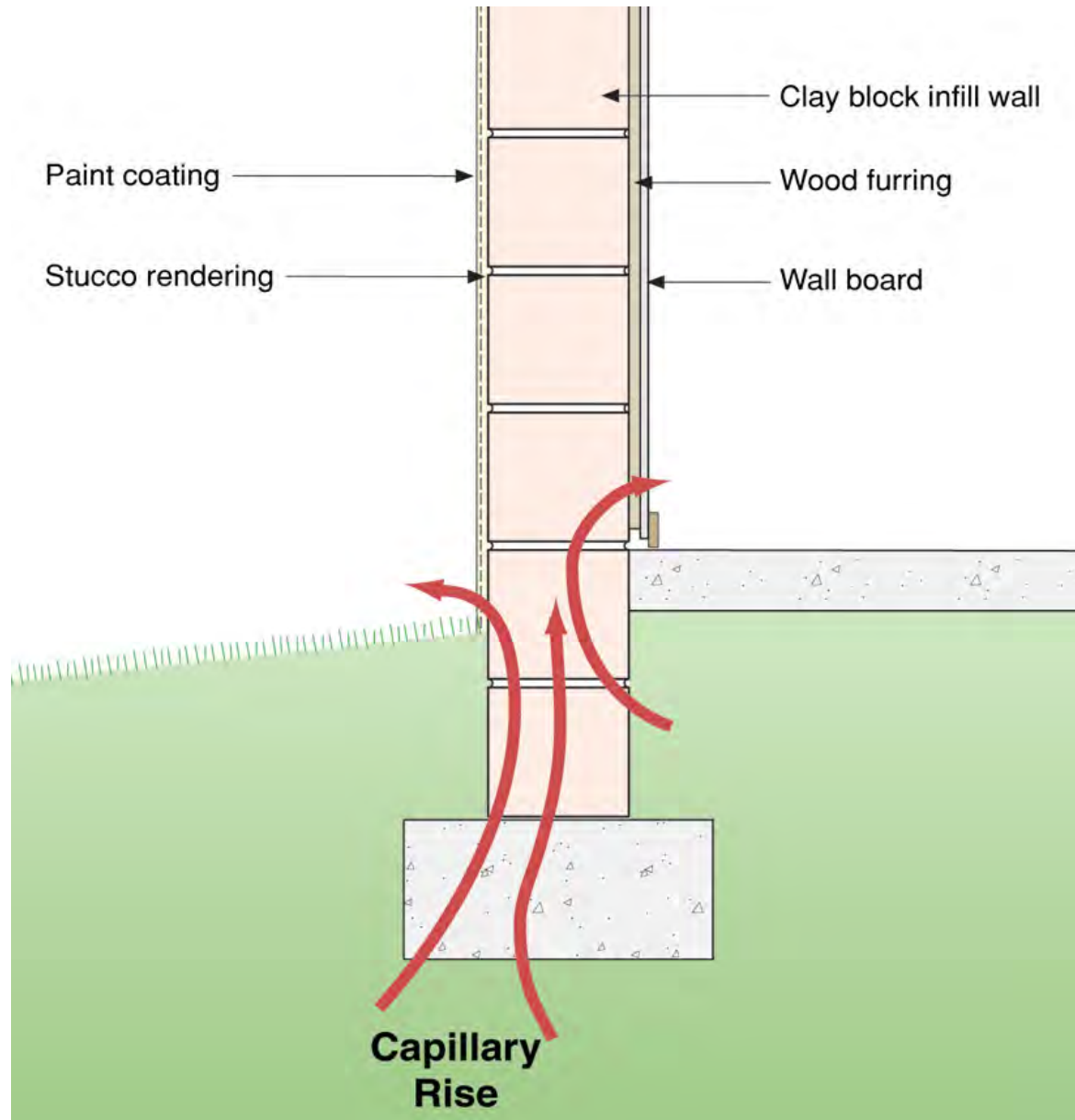

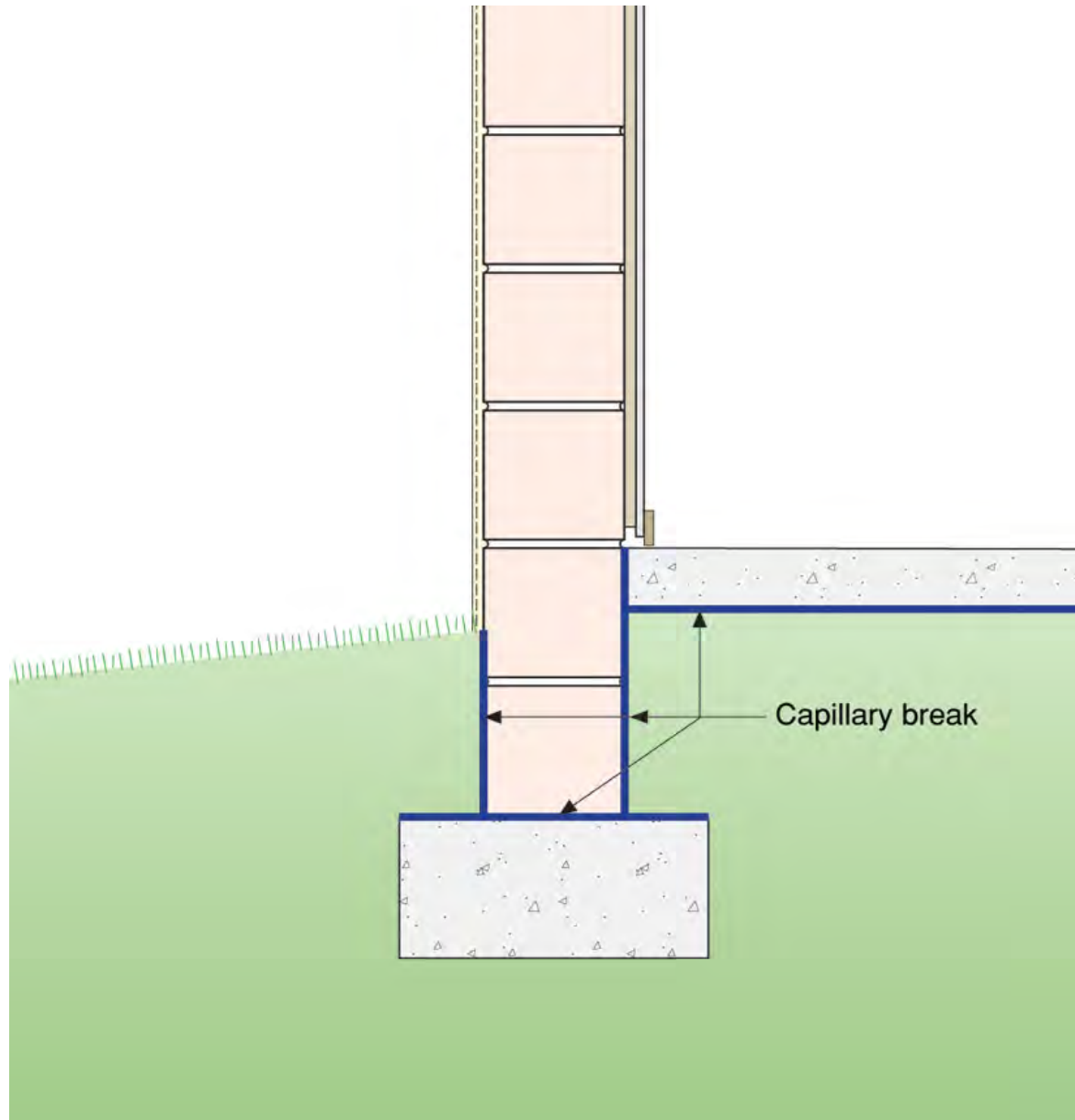



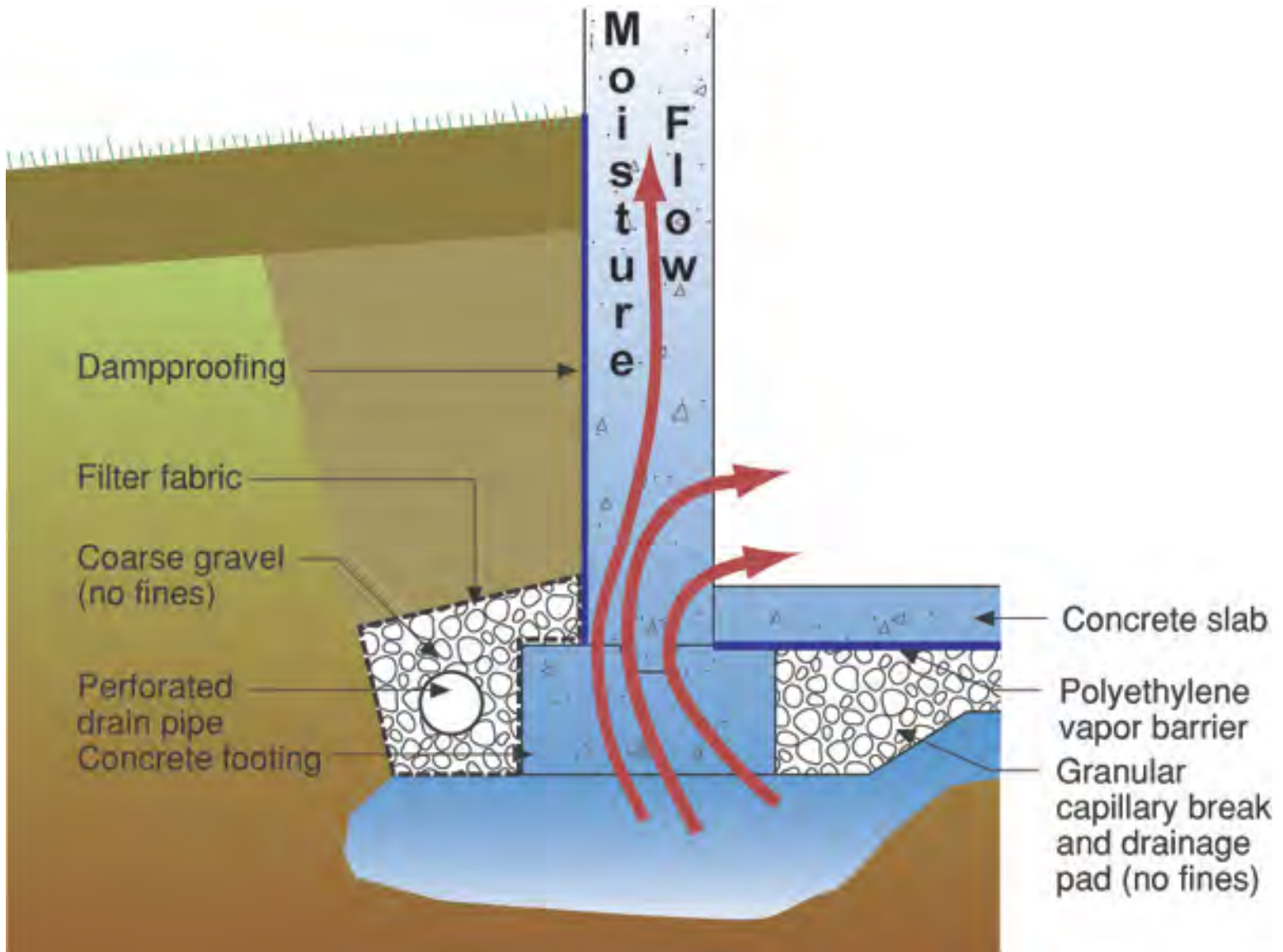

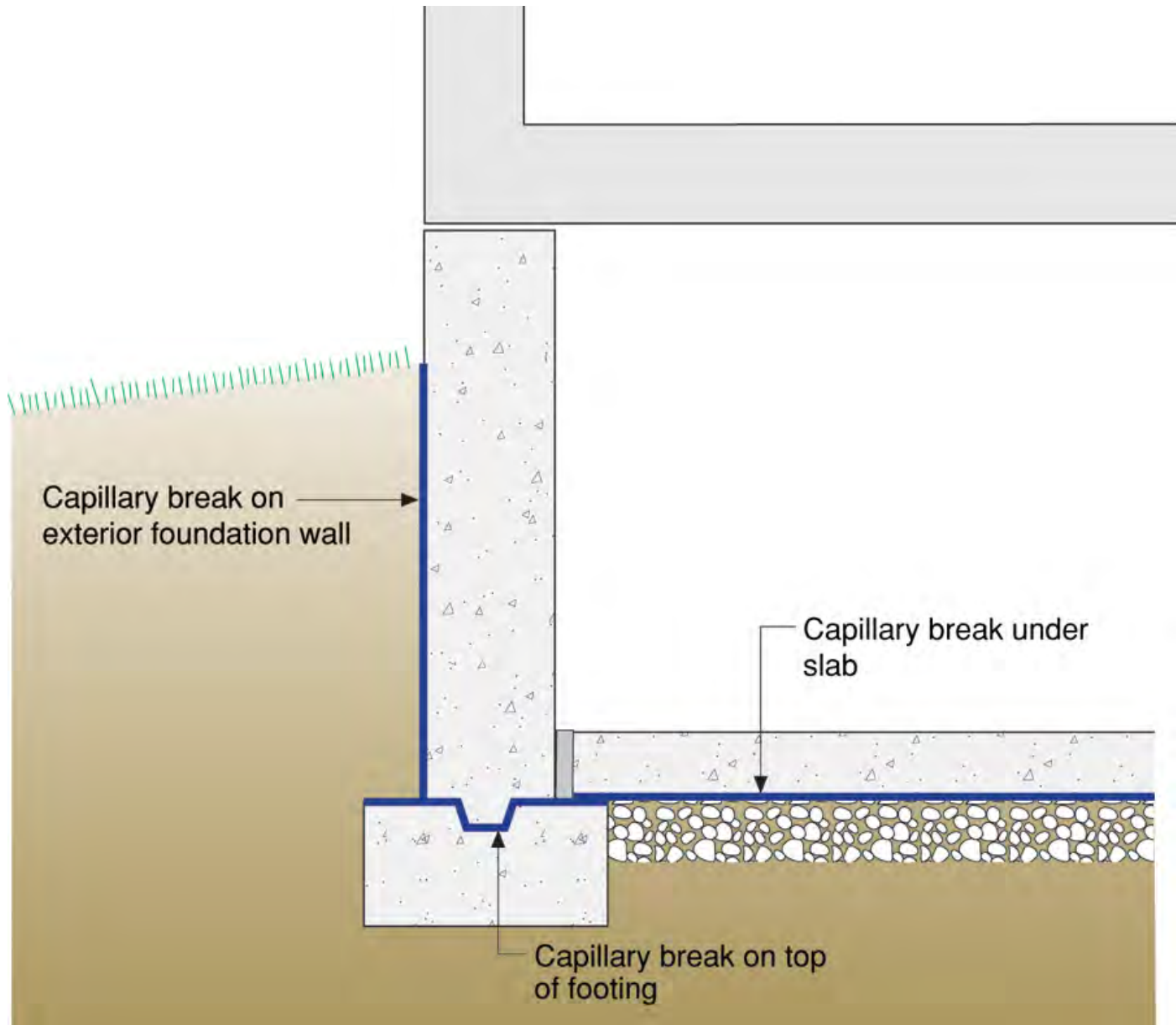











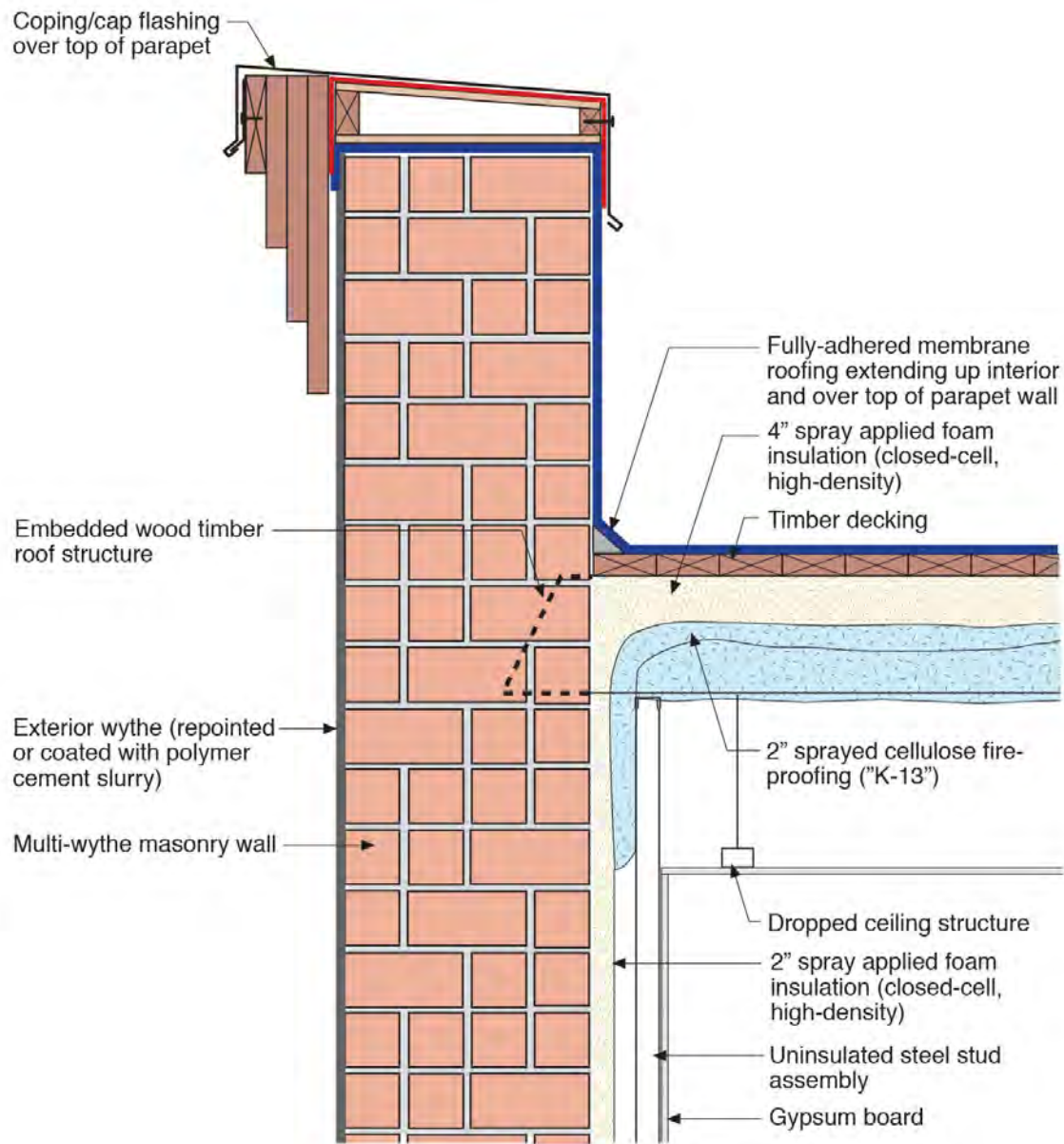





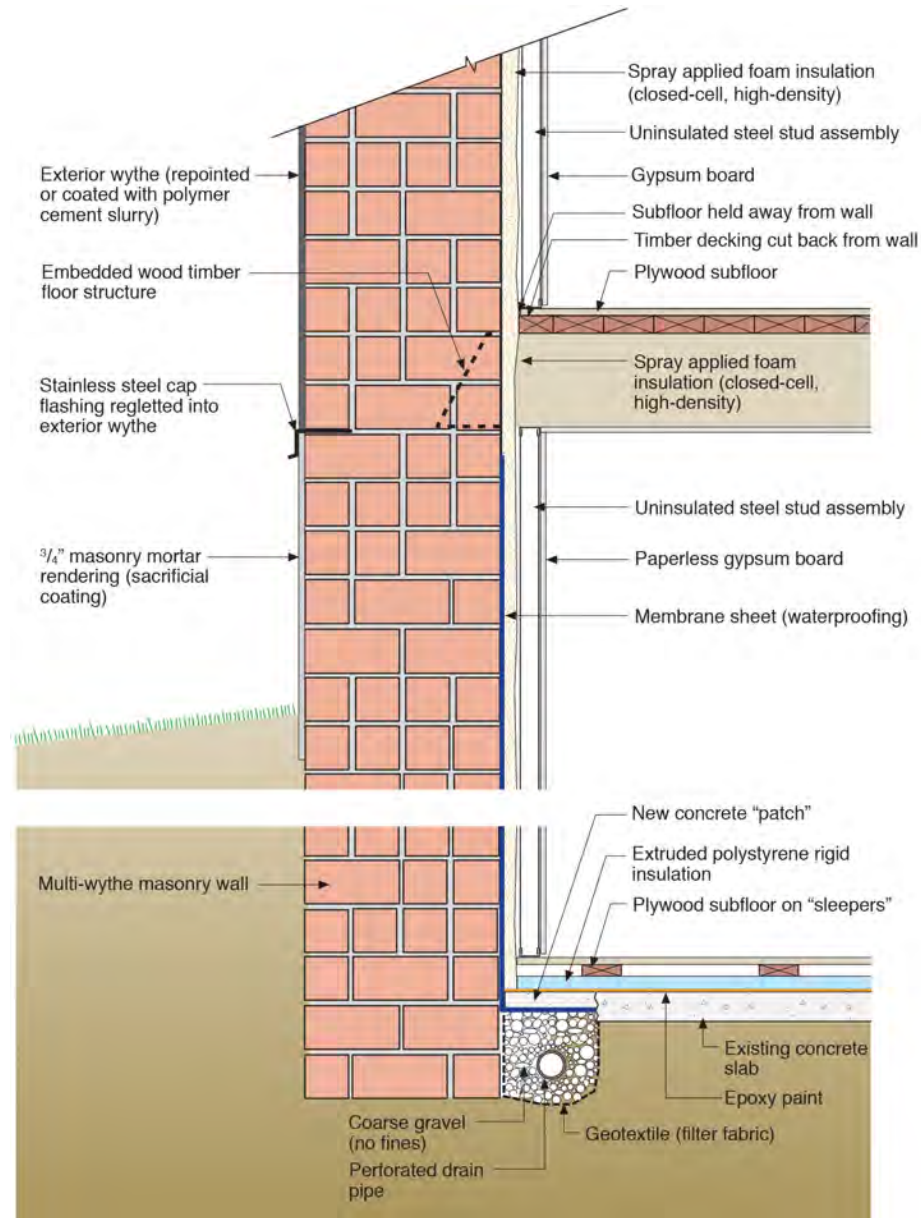

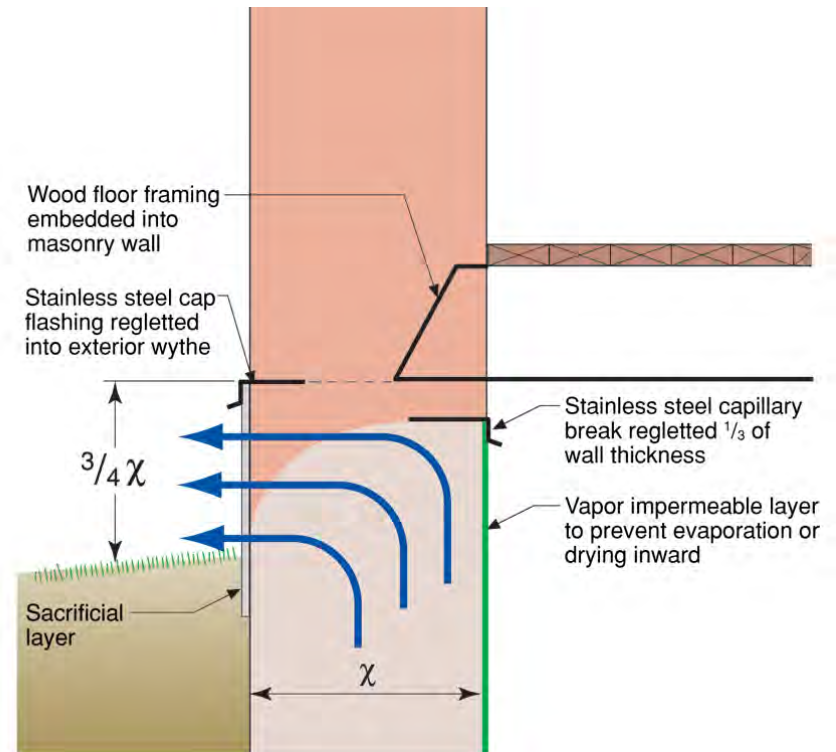
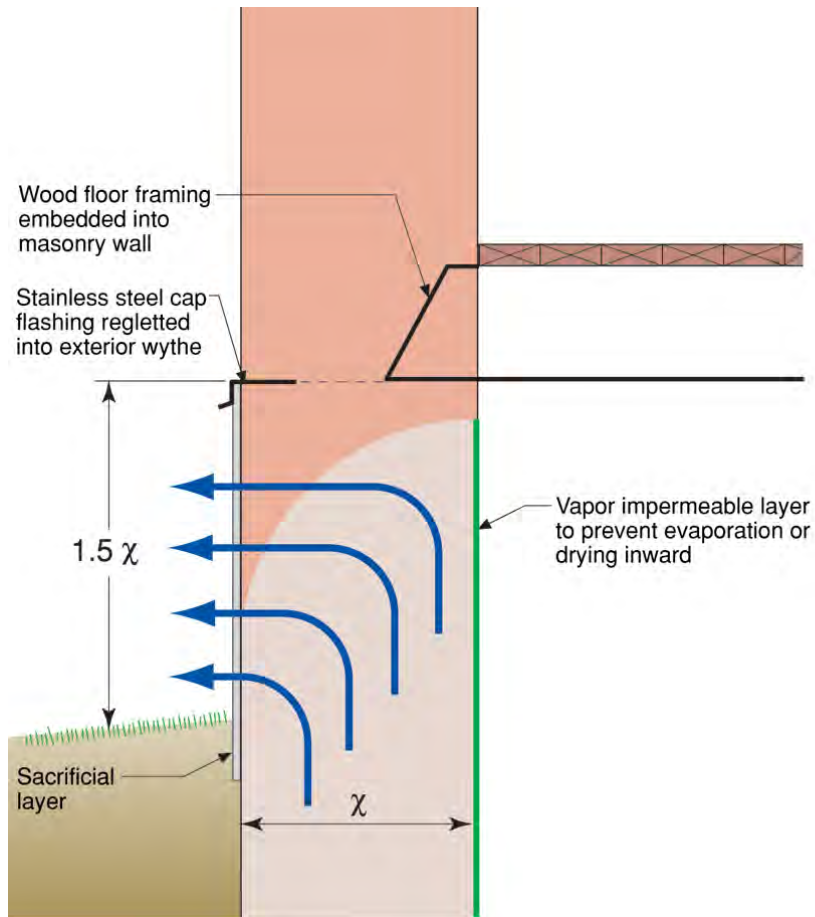

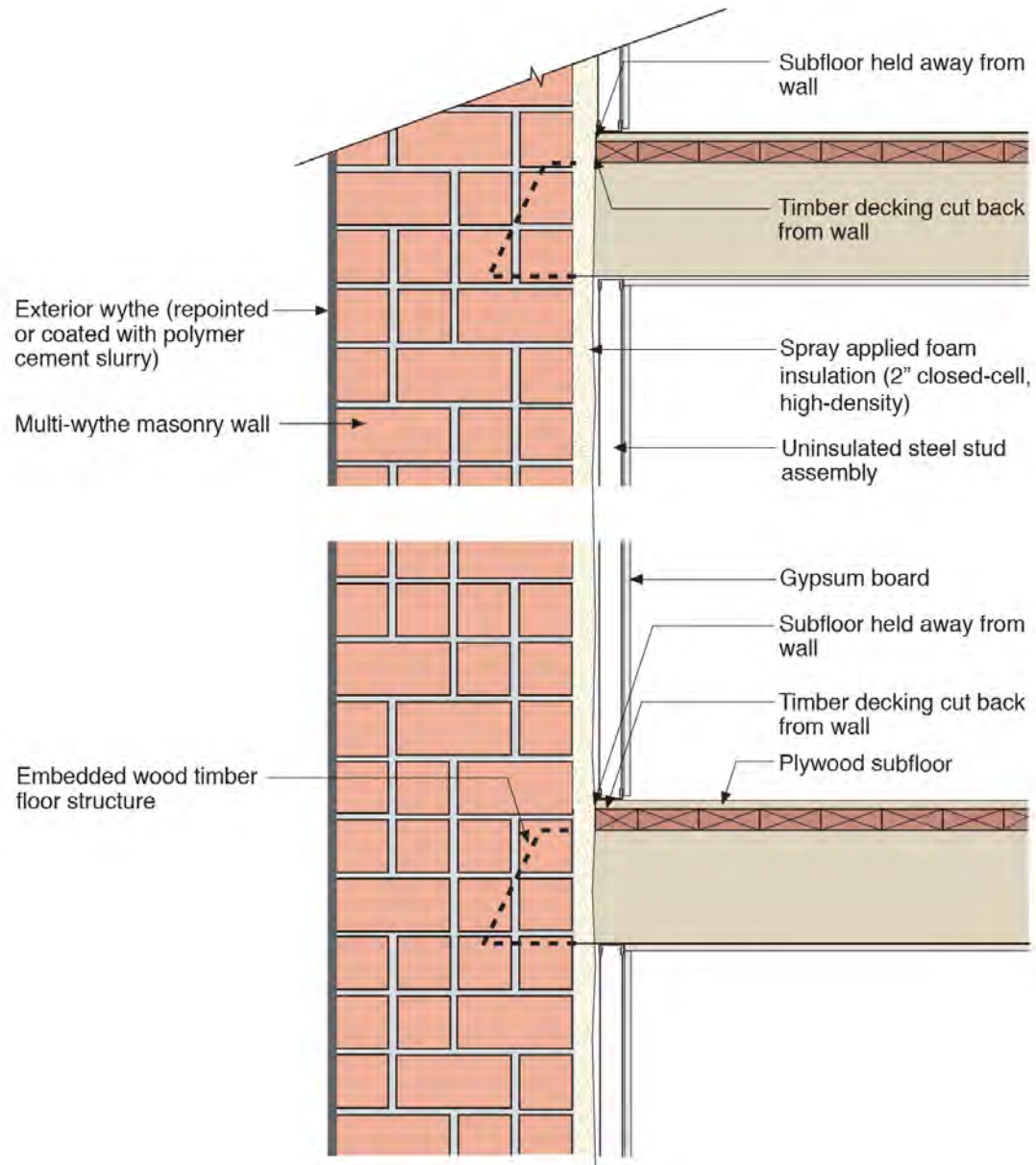



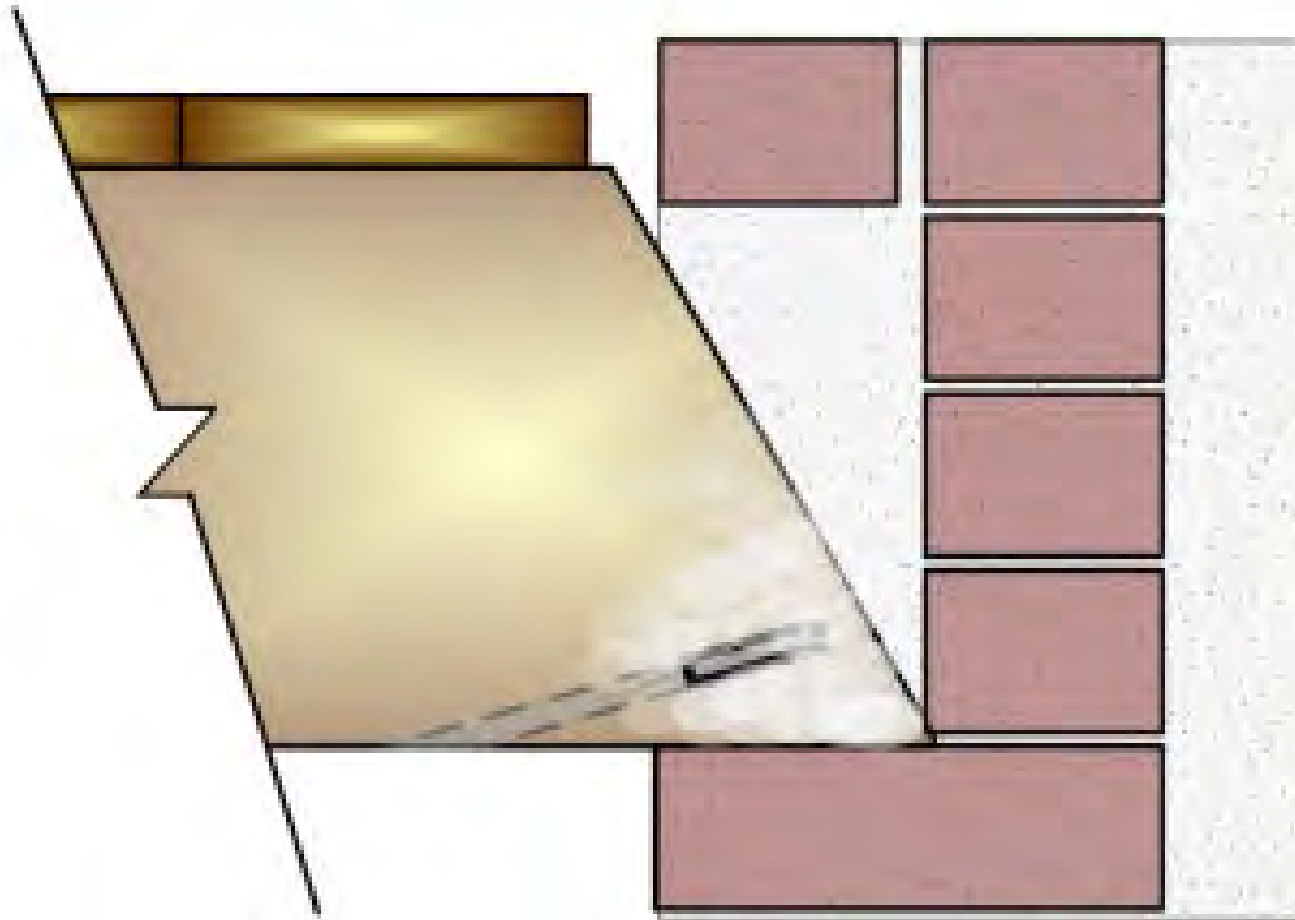

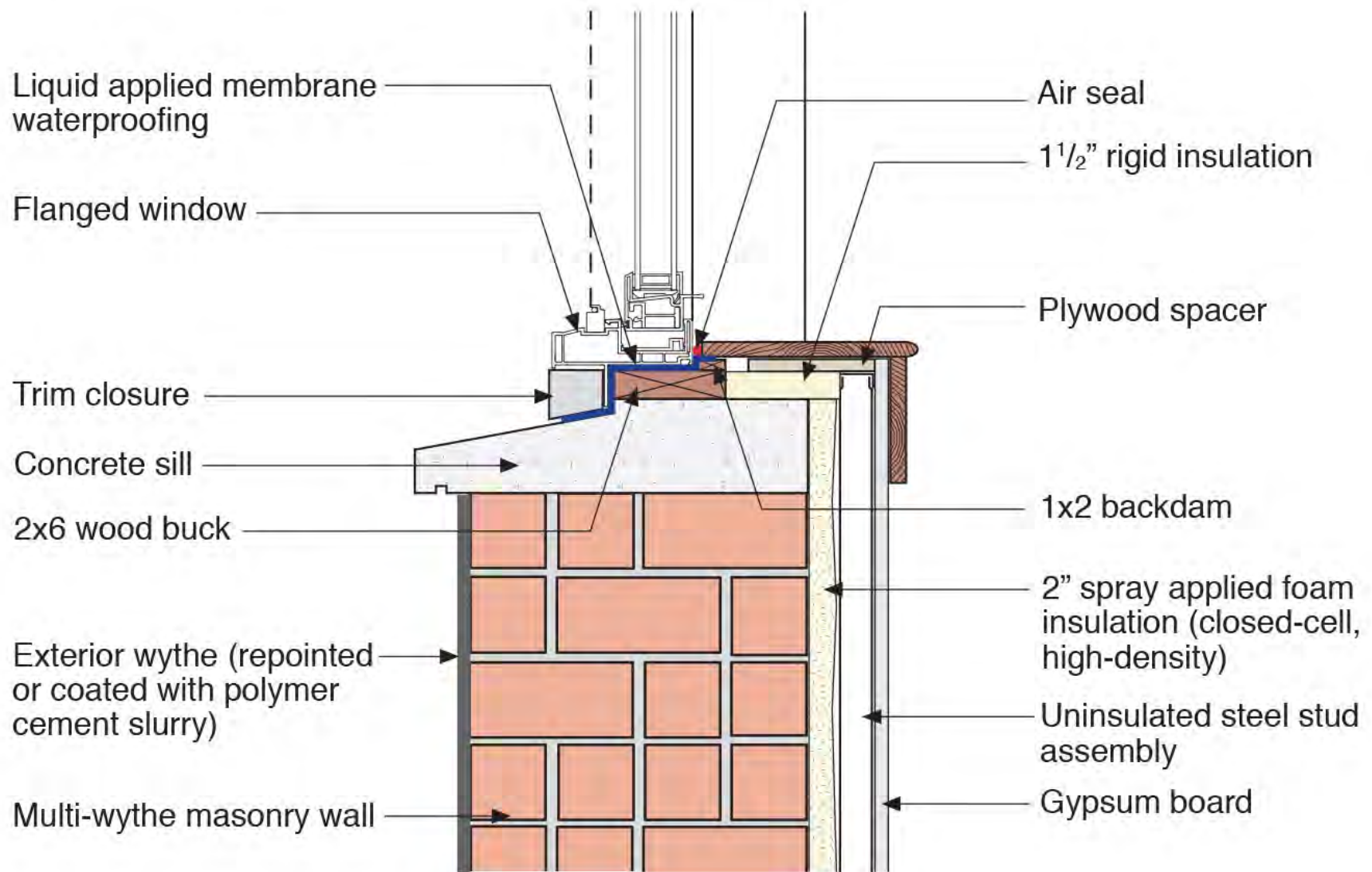



































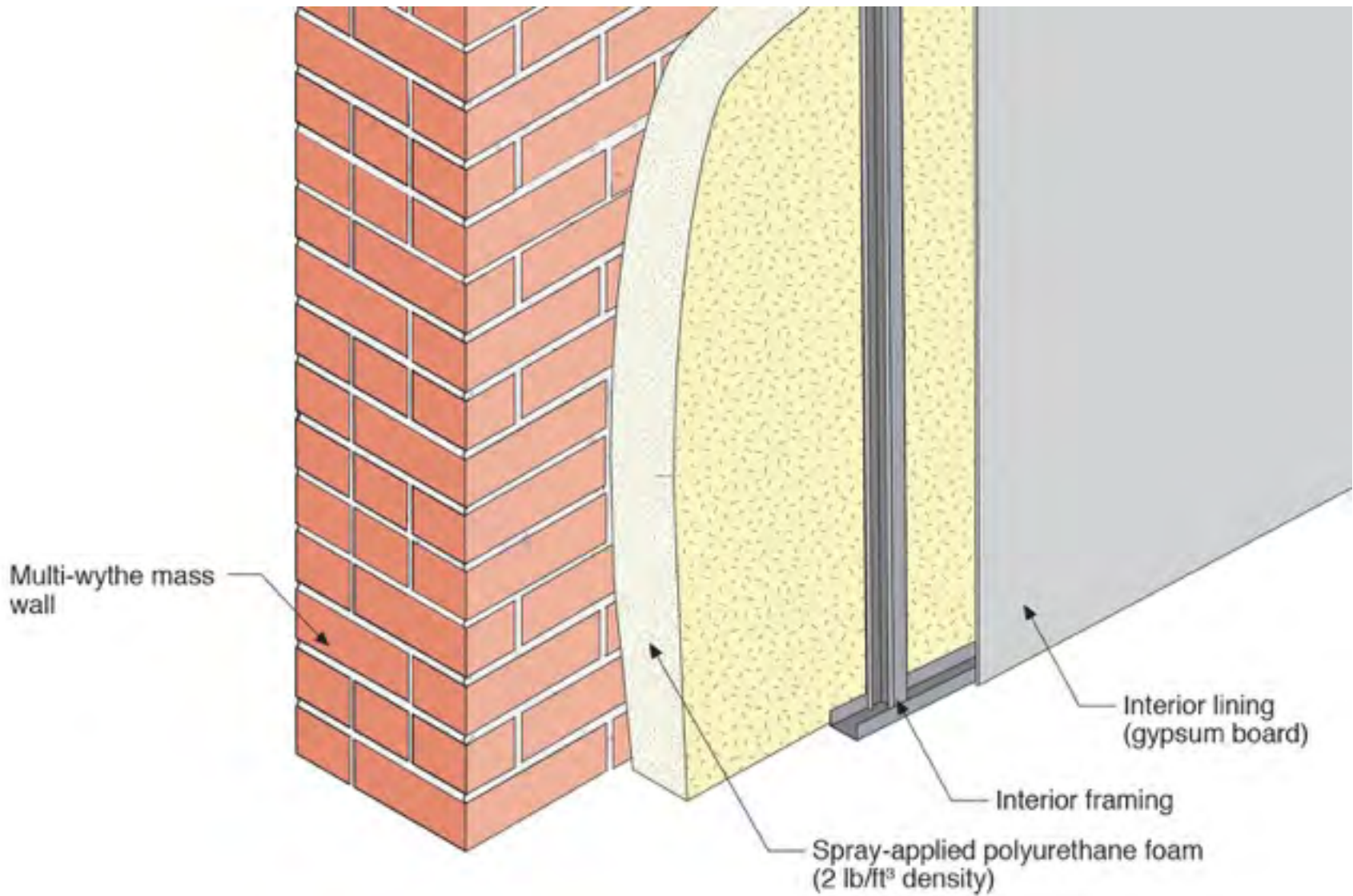

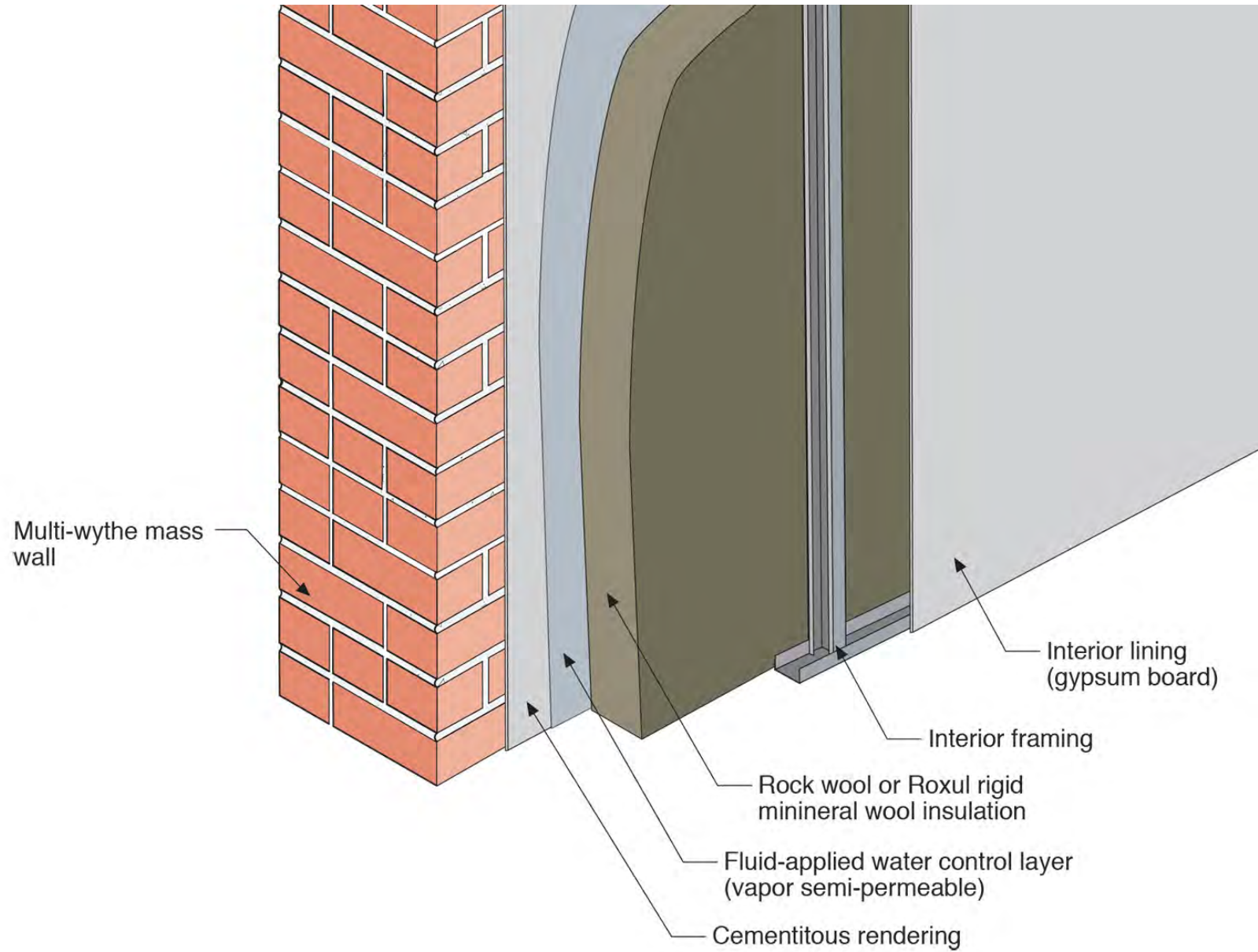

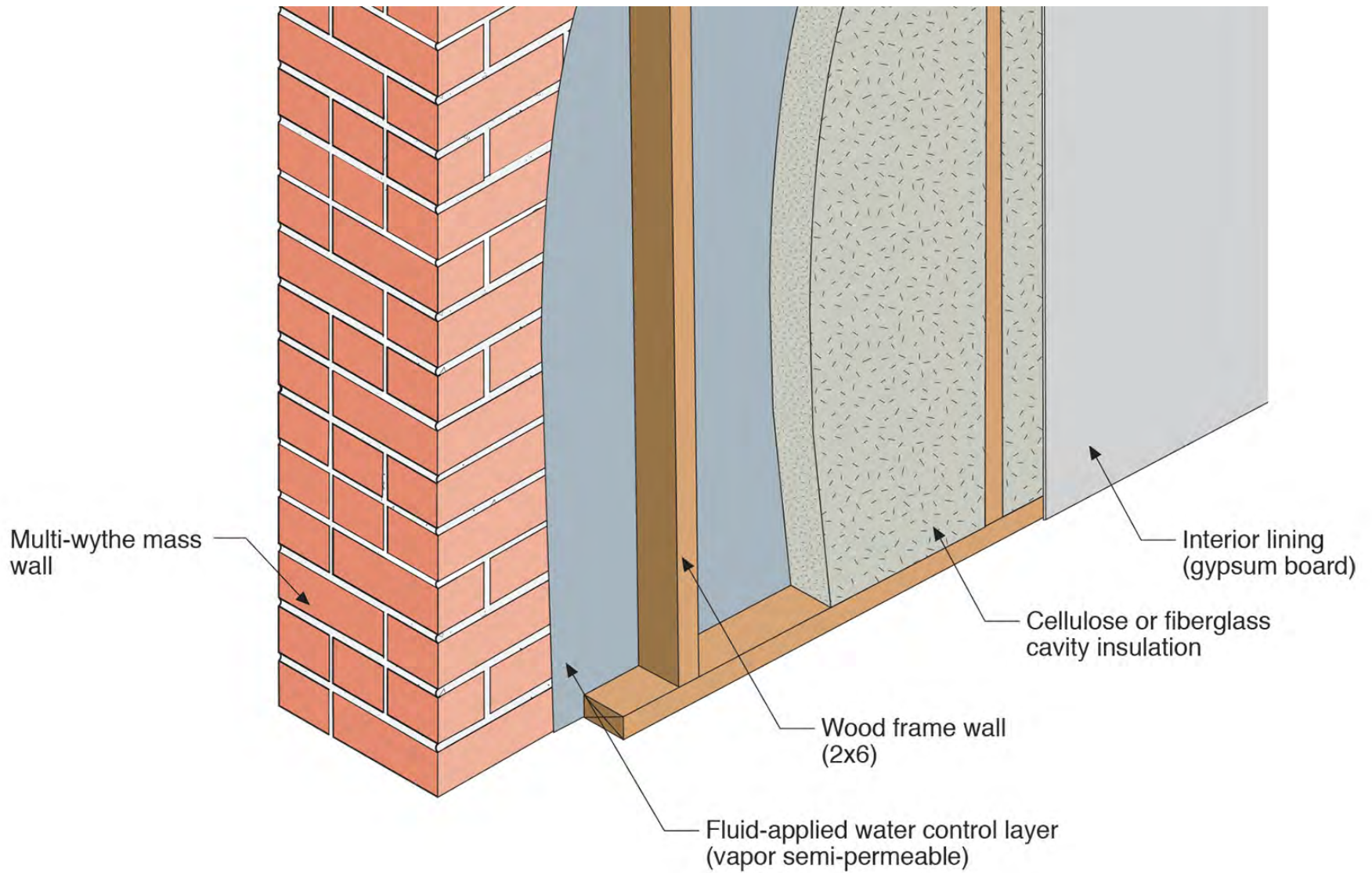

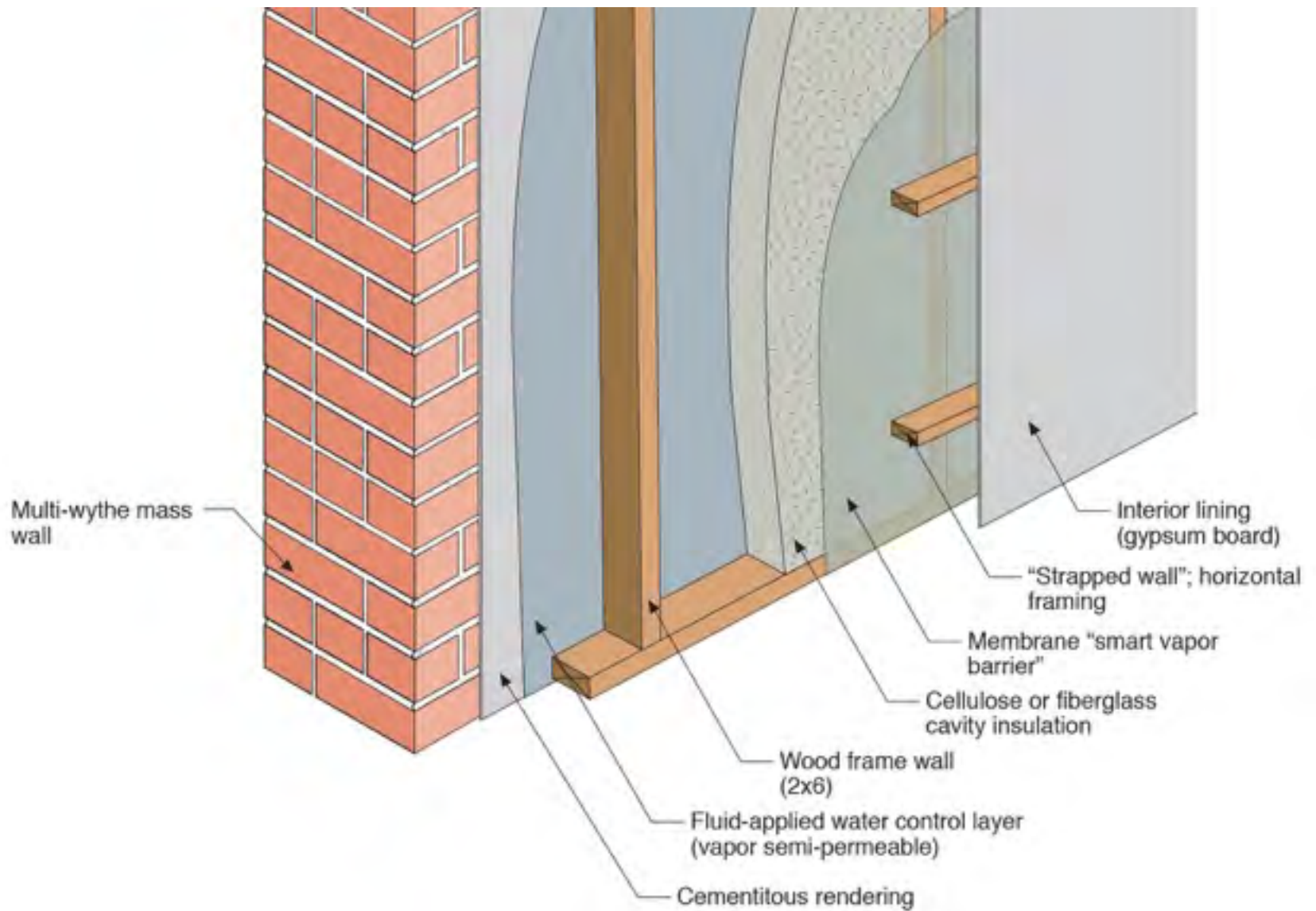









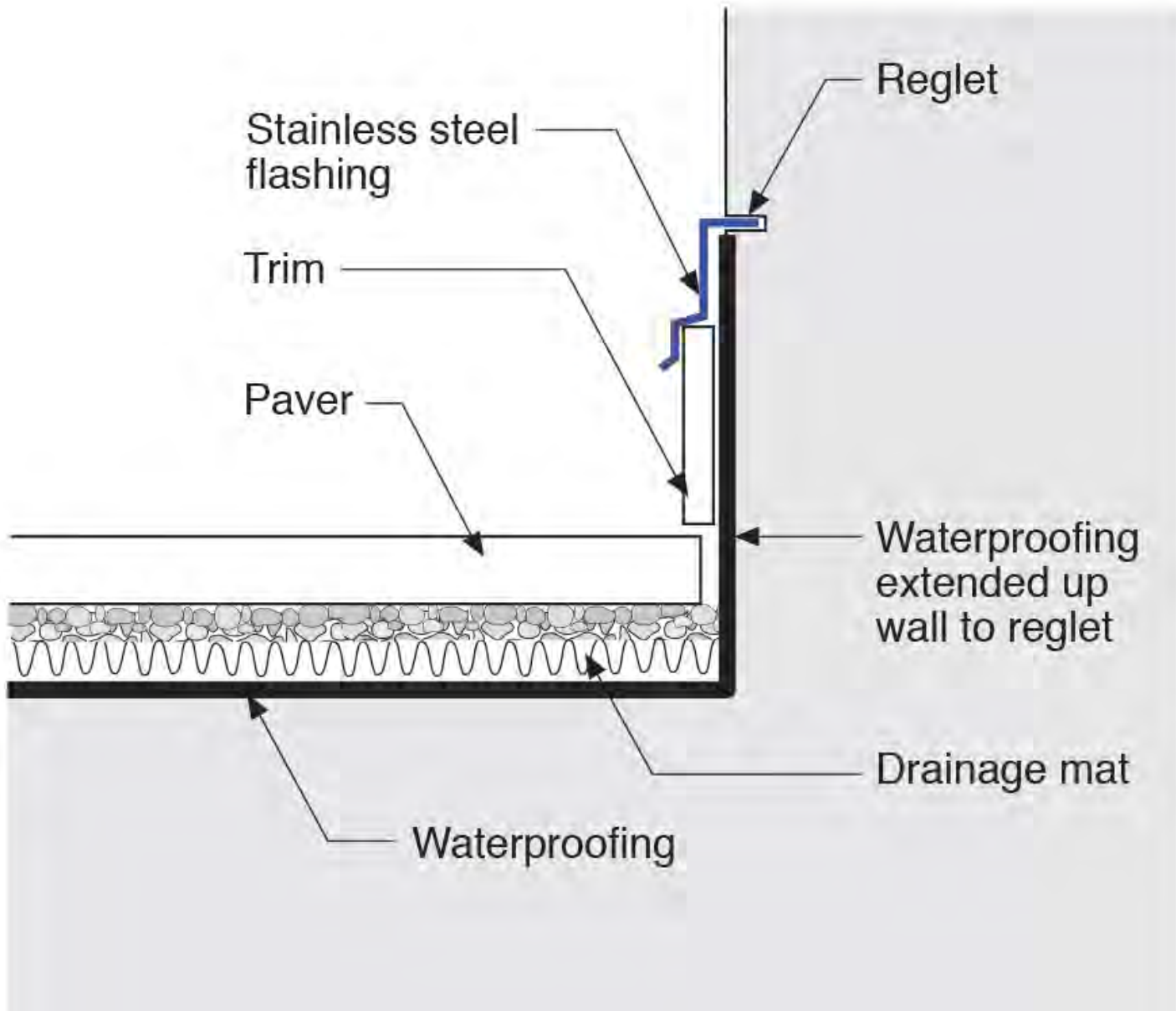





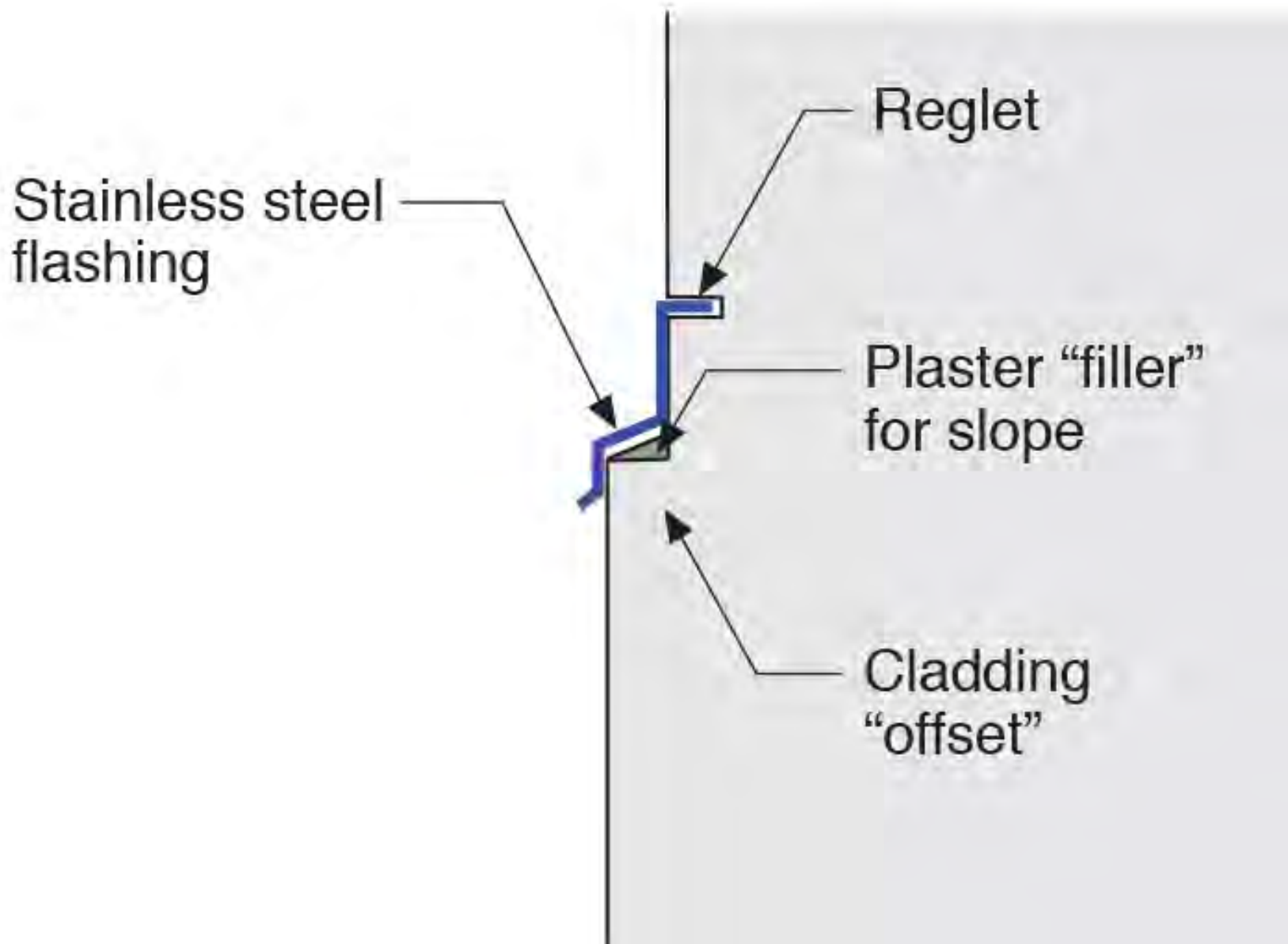



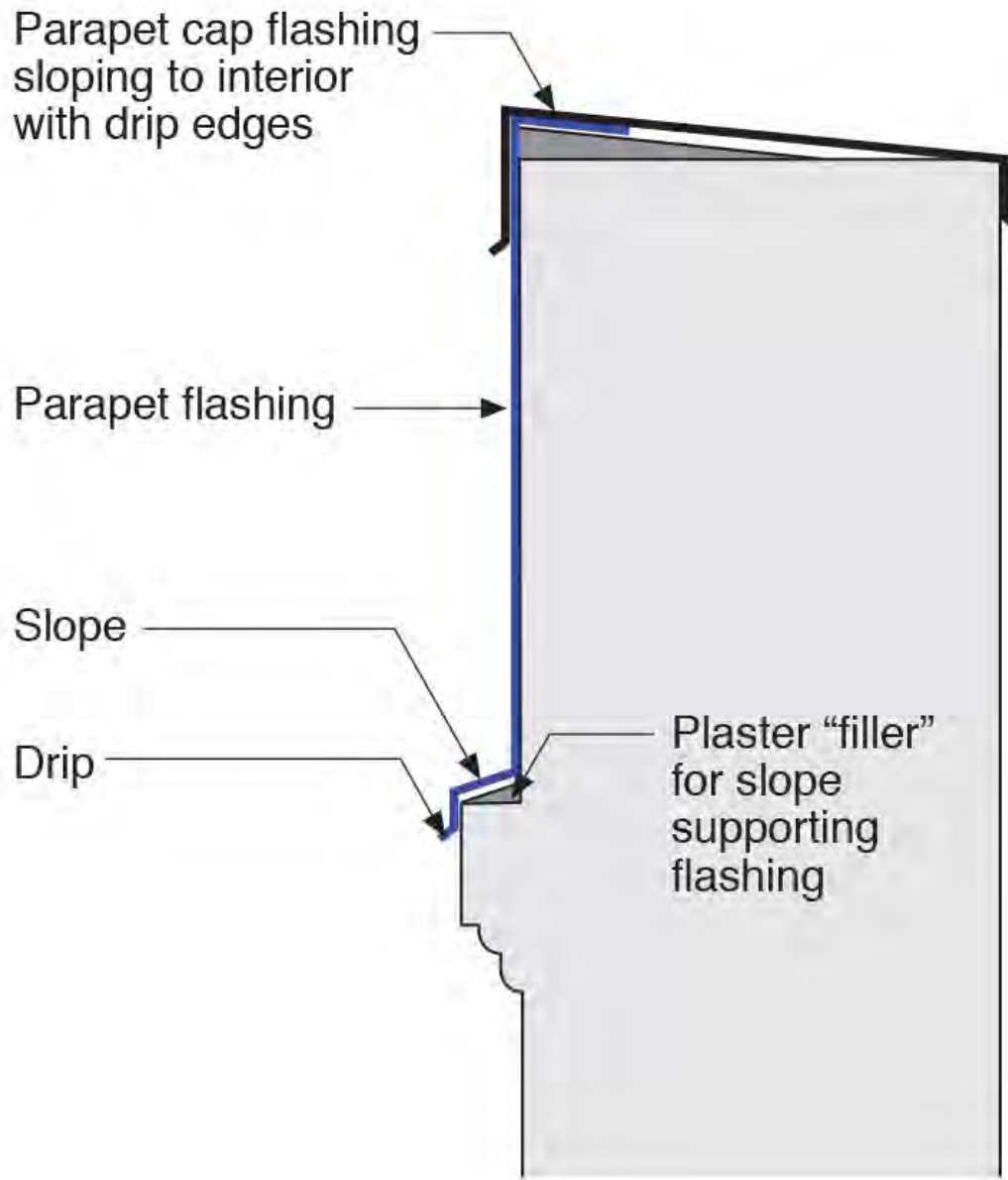











1x4 wood furring attached through rigid insulation to 2x4 wood furring

2x4 wood furring mechanically attached to masonry wall

Fluid-applied water control layer and air control layer

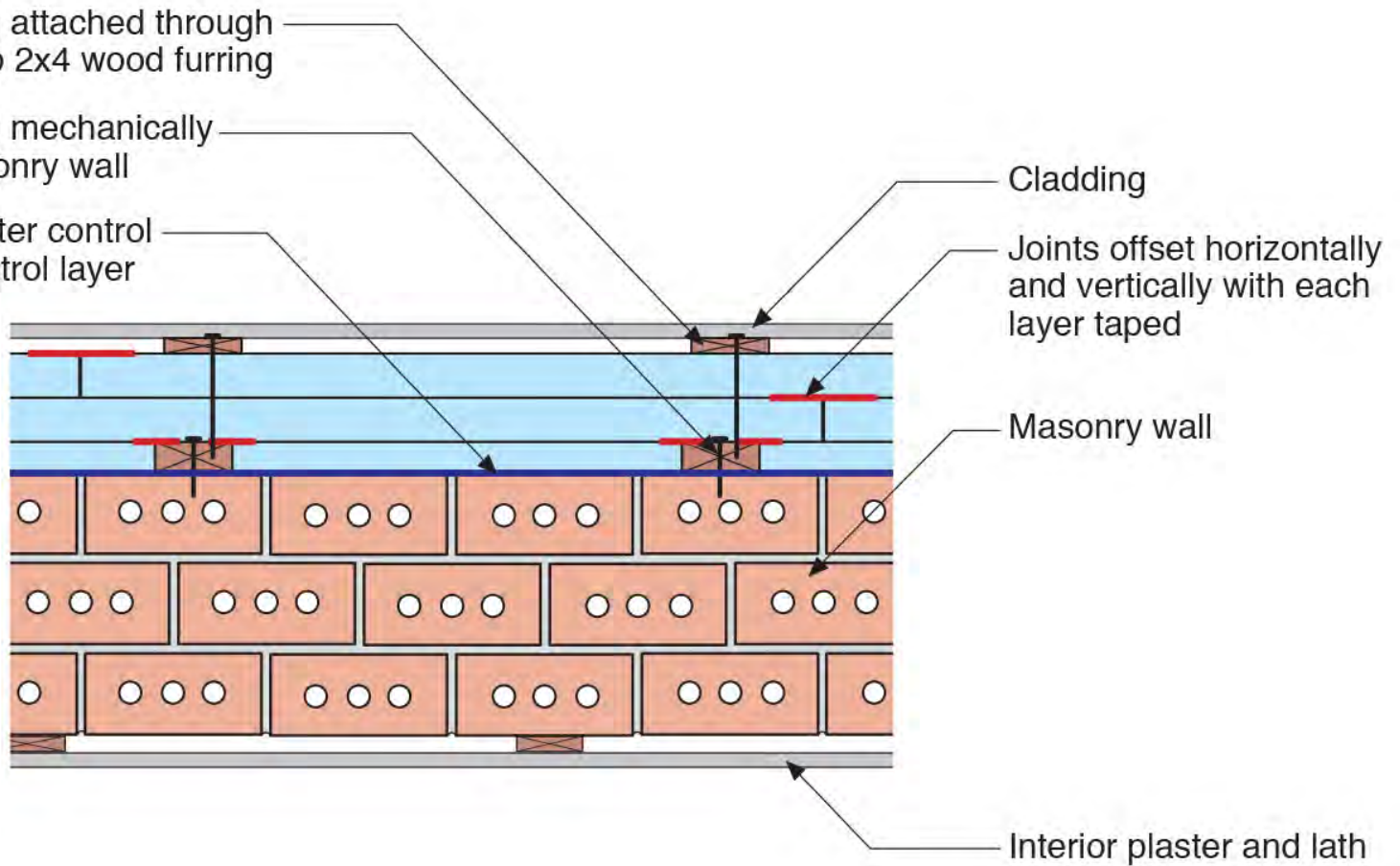



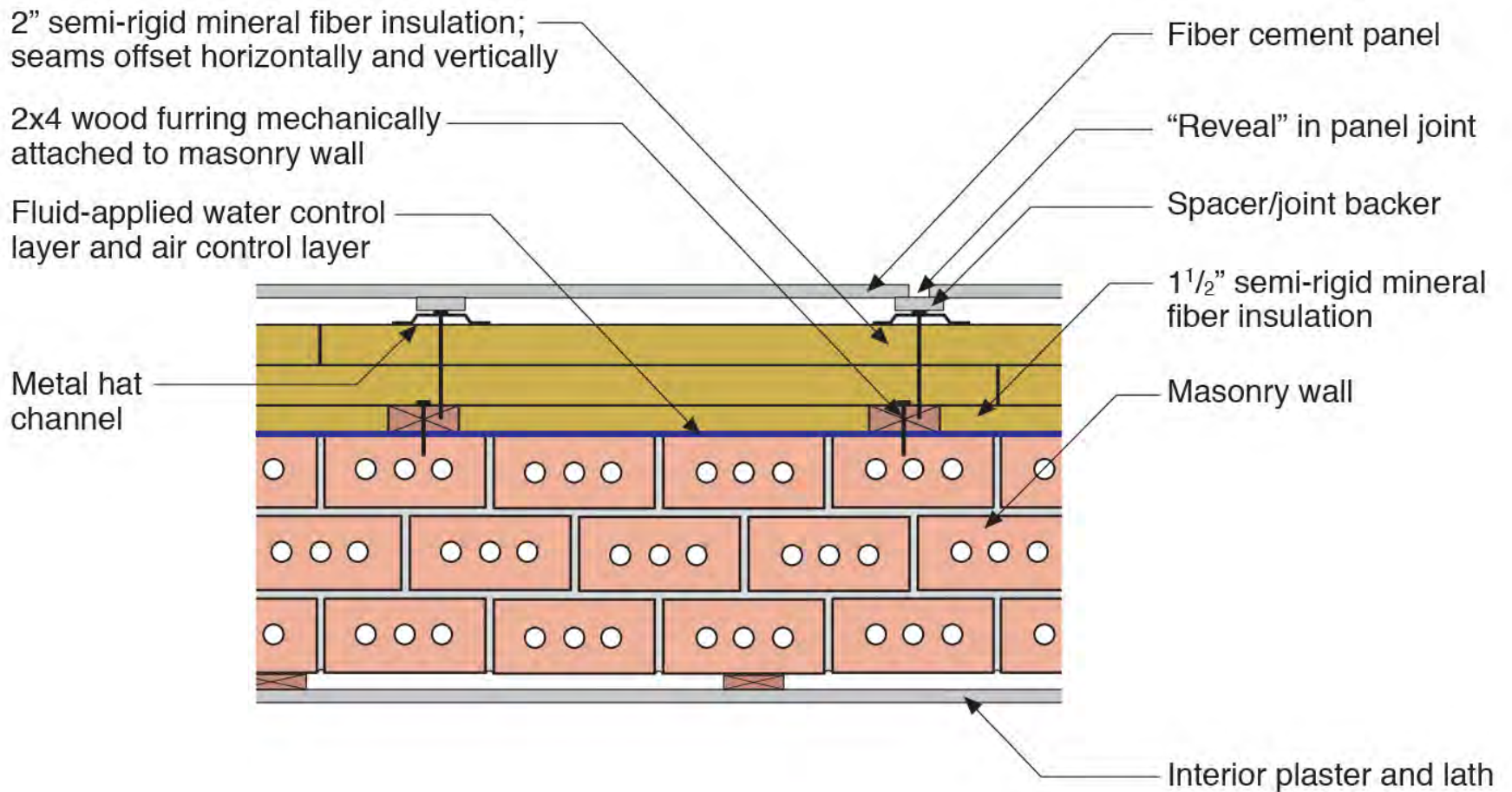



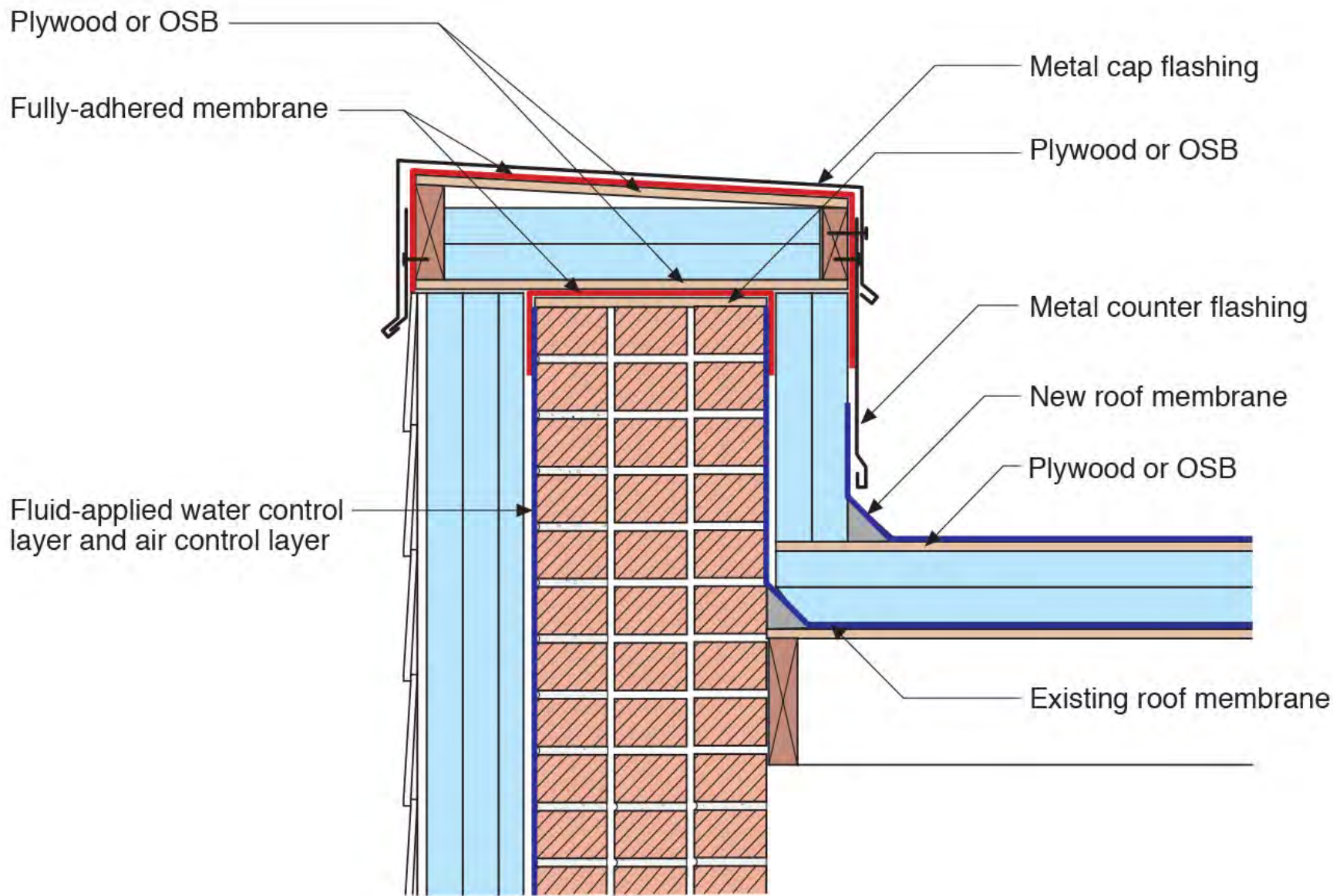















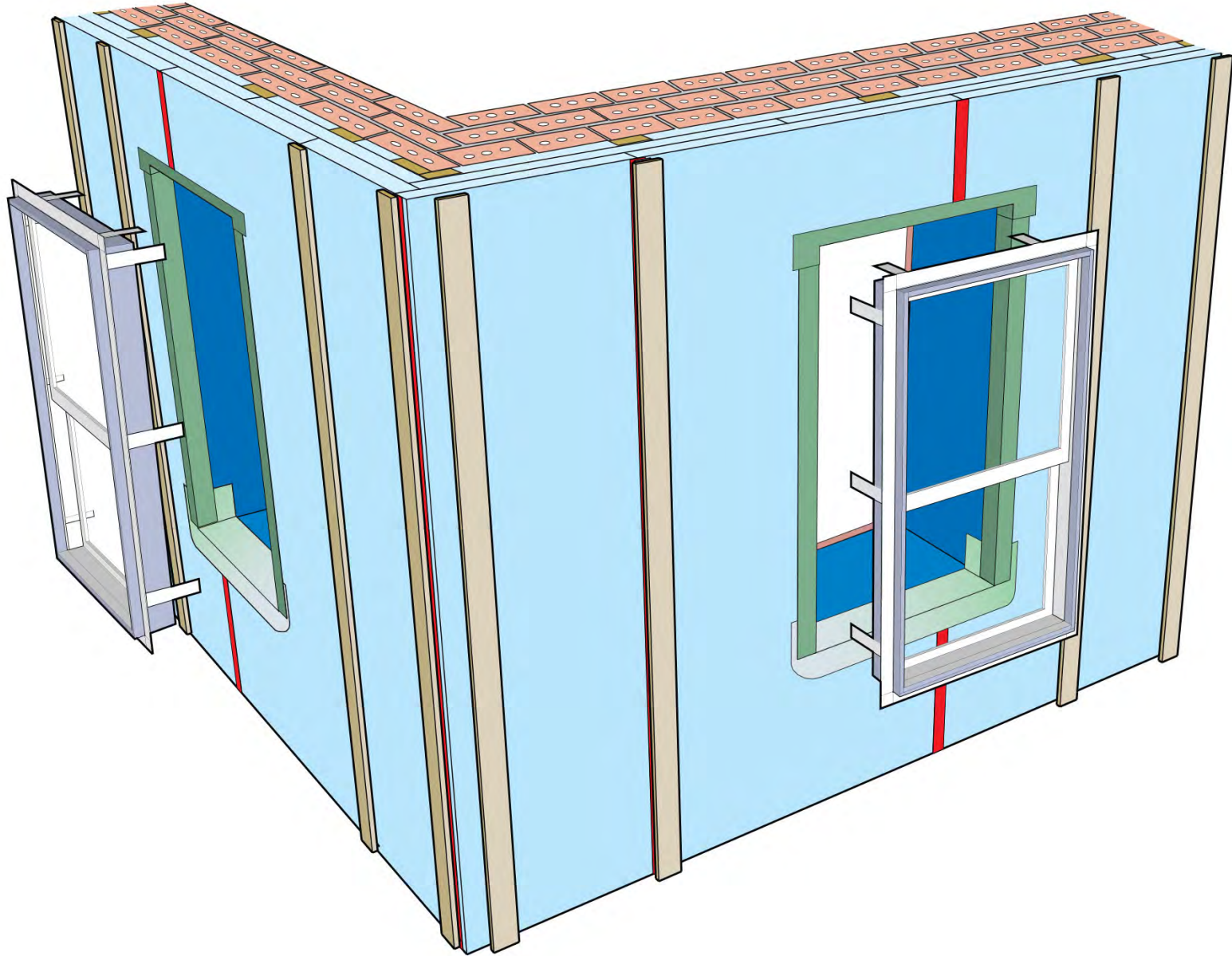

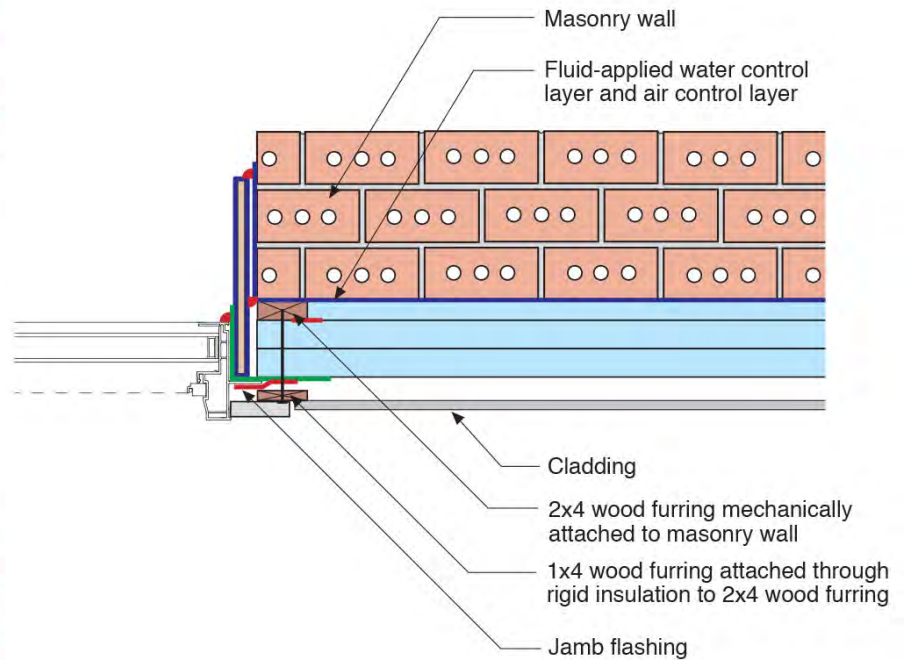
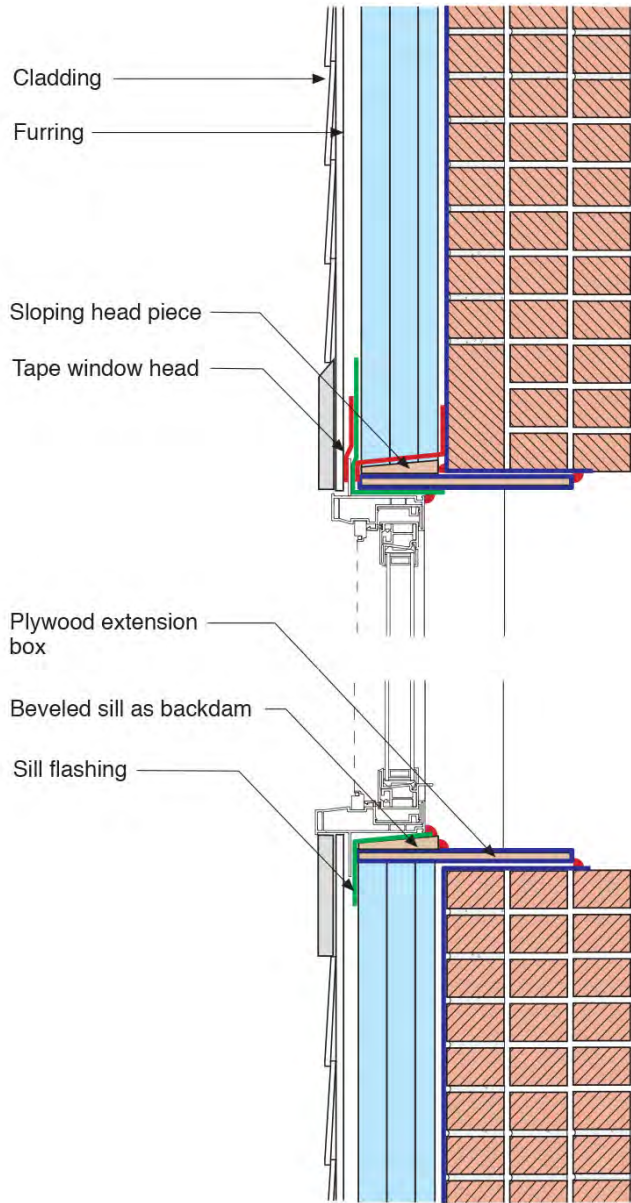





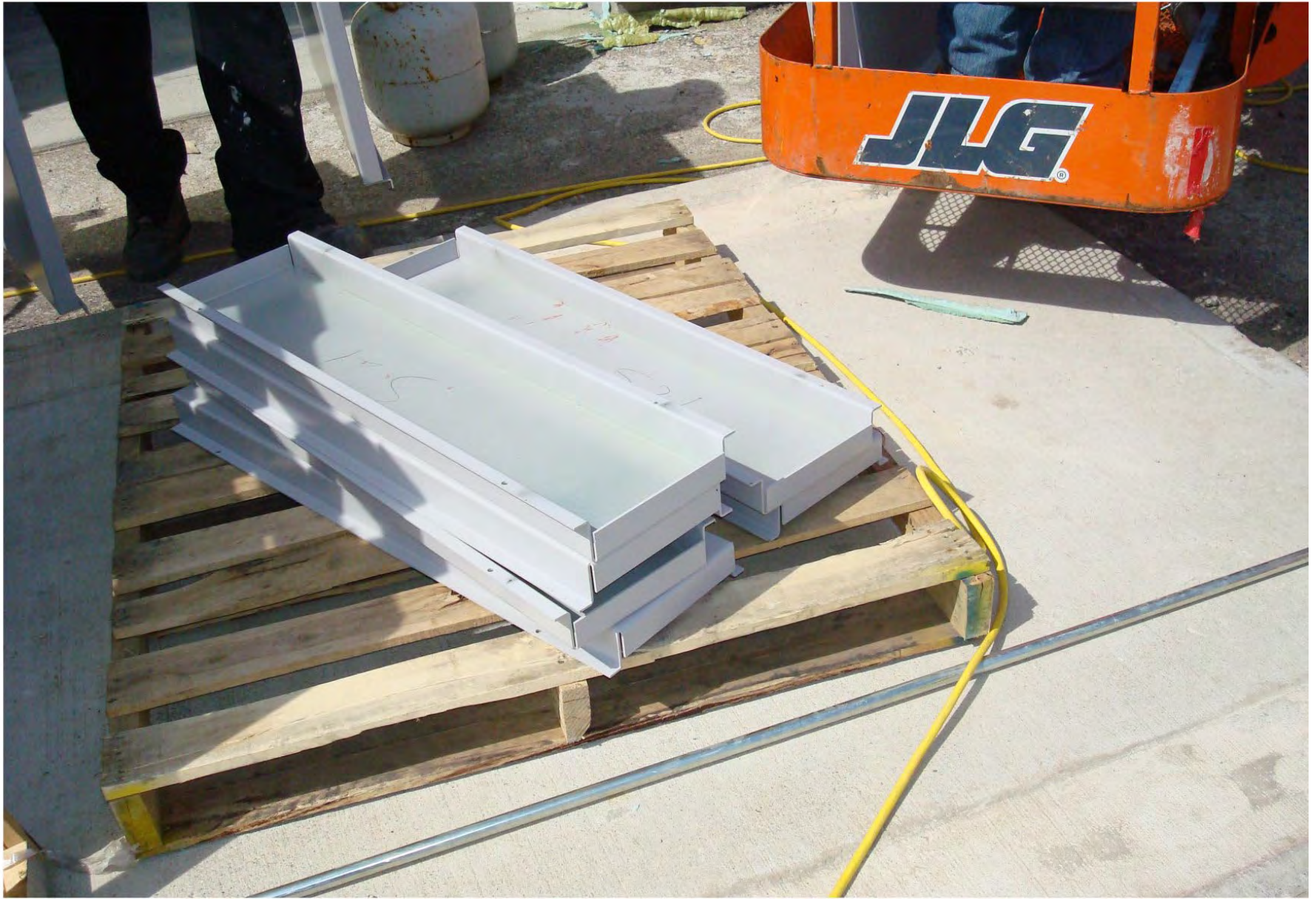





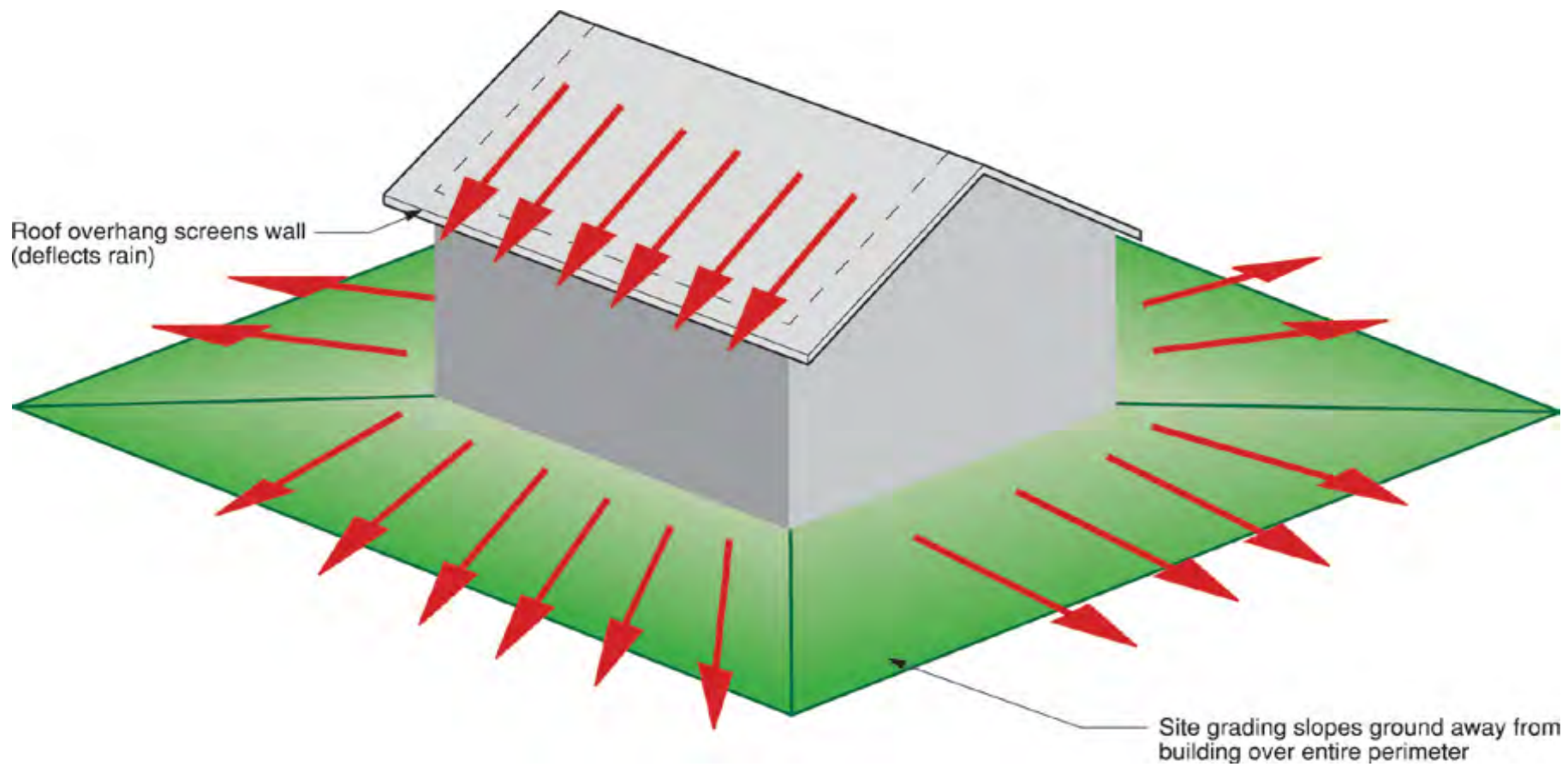

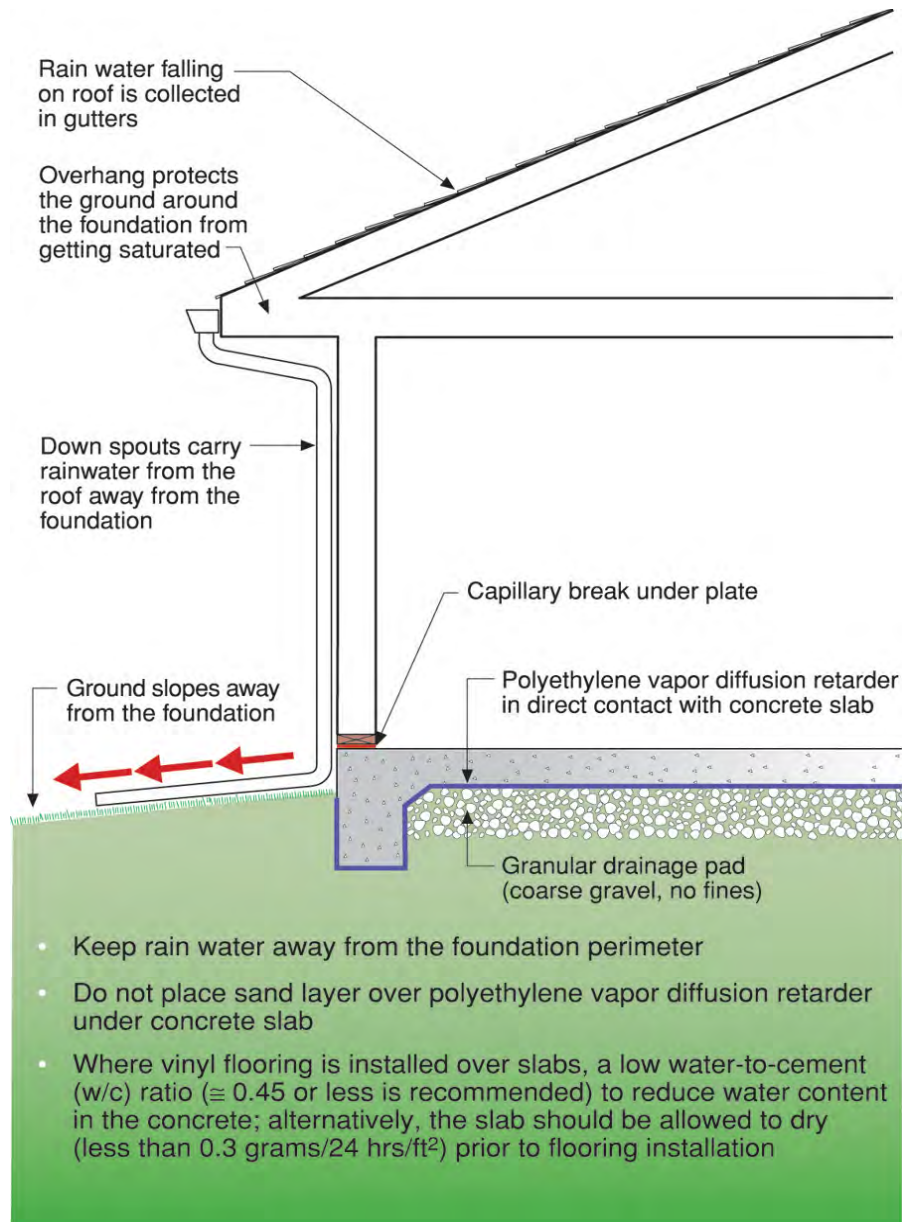

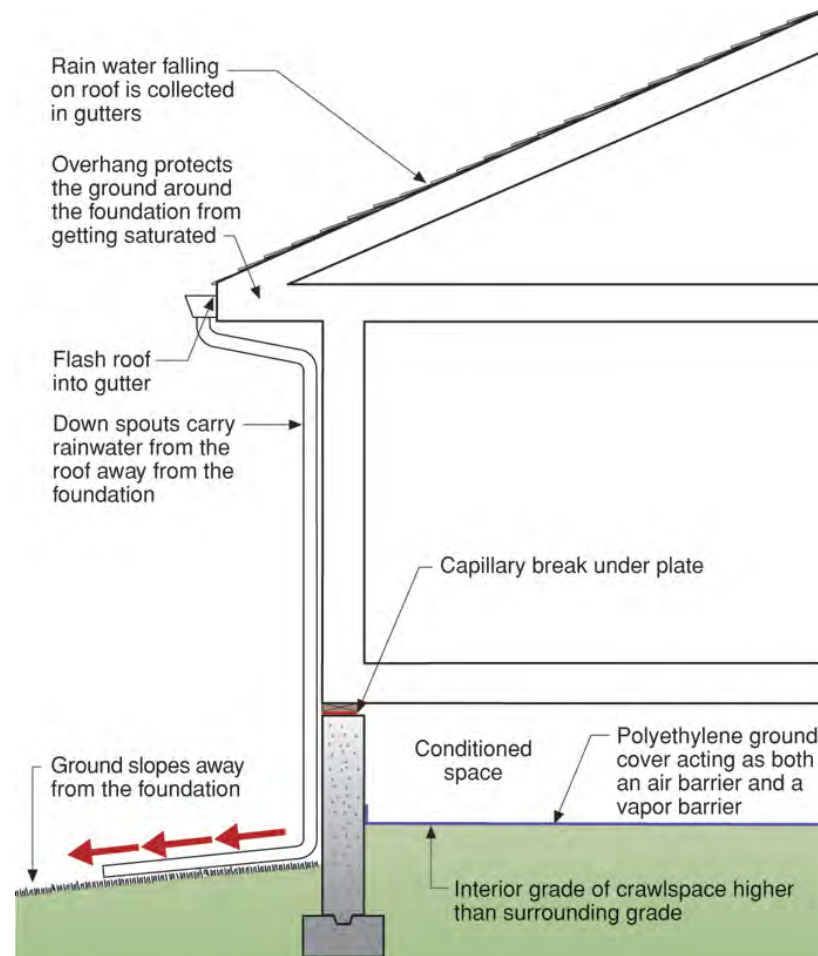

- Keep rain water away from the foundation perimeter
- If the interior crawlspace is lower than the exterior grade, a sub-grade perimeter footing drain is necessary as in a basement foundation
- The crawlspace is conditioned space; it is part of the "interior" of the building and should be heated, cooled and ventilated as part of the building's heating, cooling and ventilating strategy

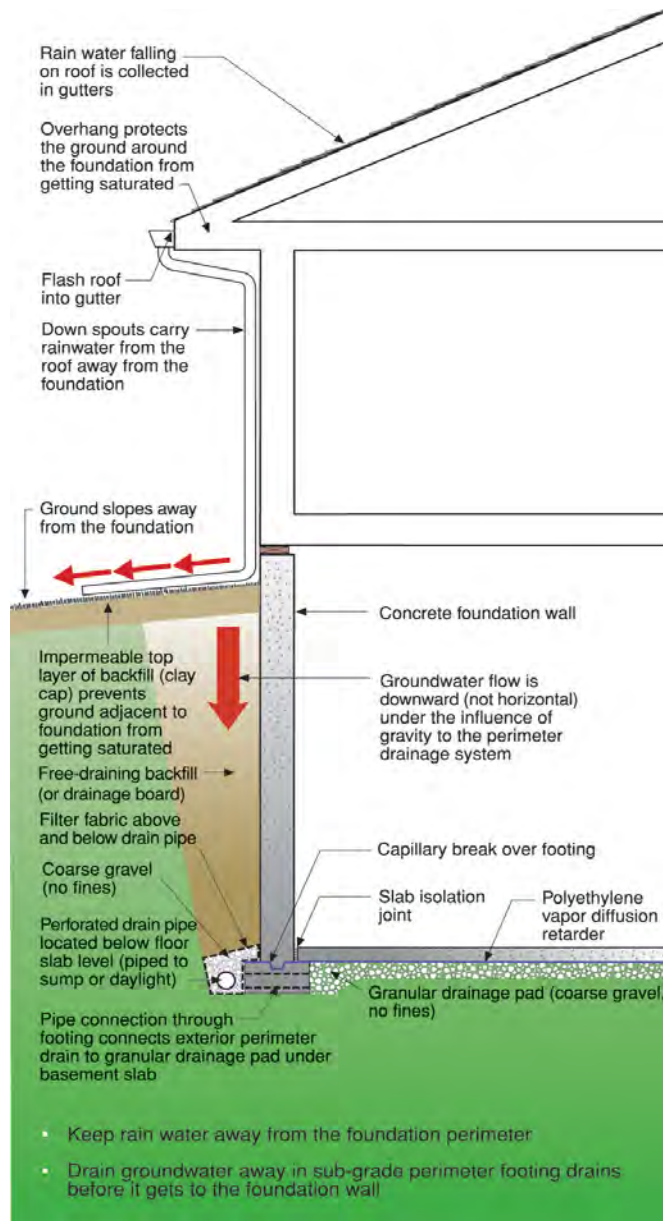



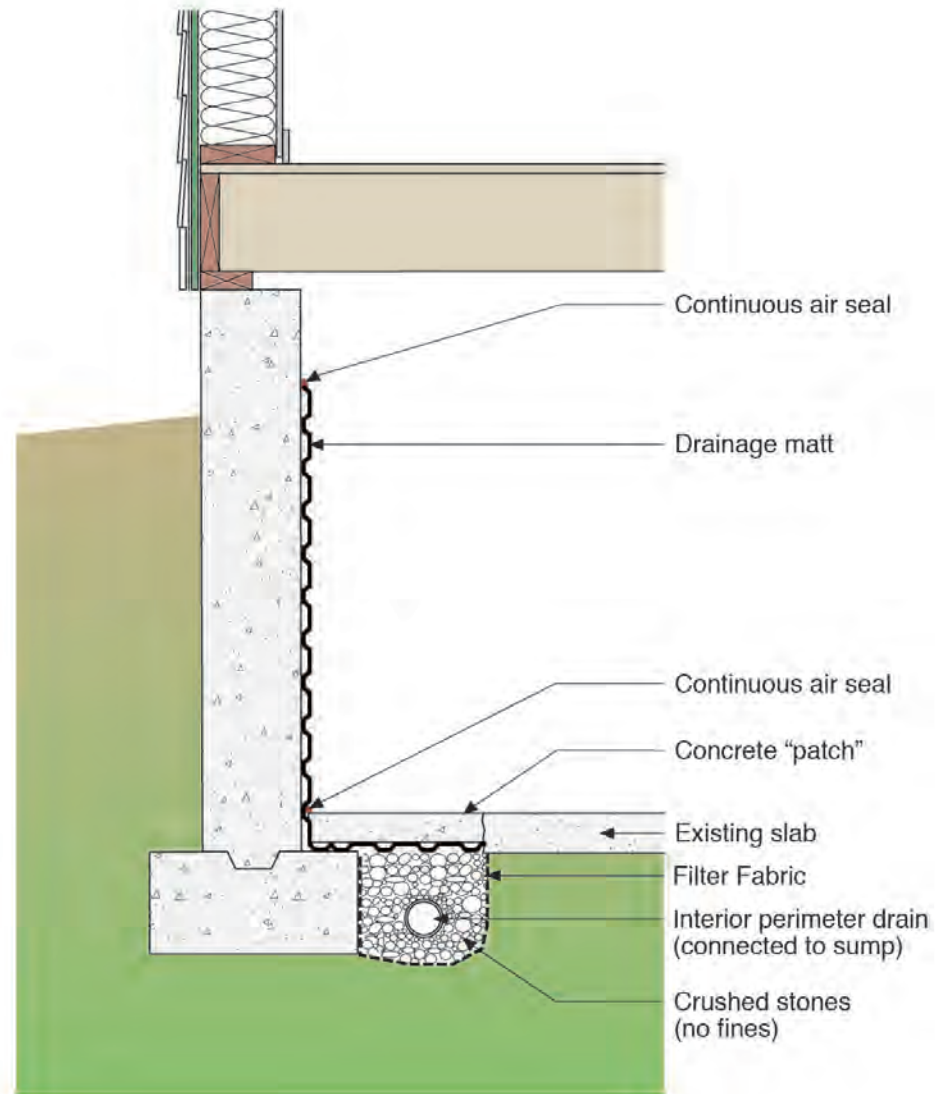



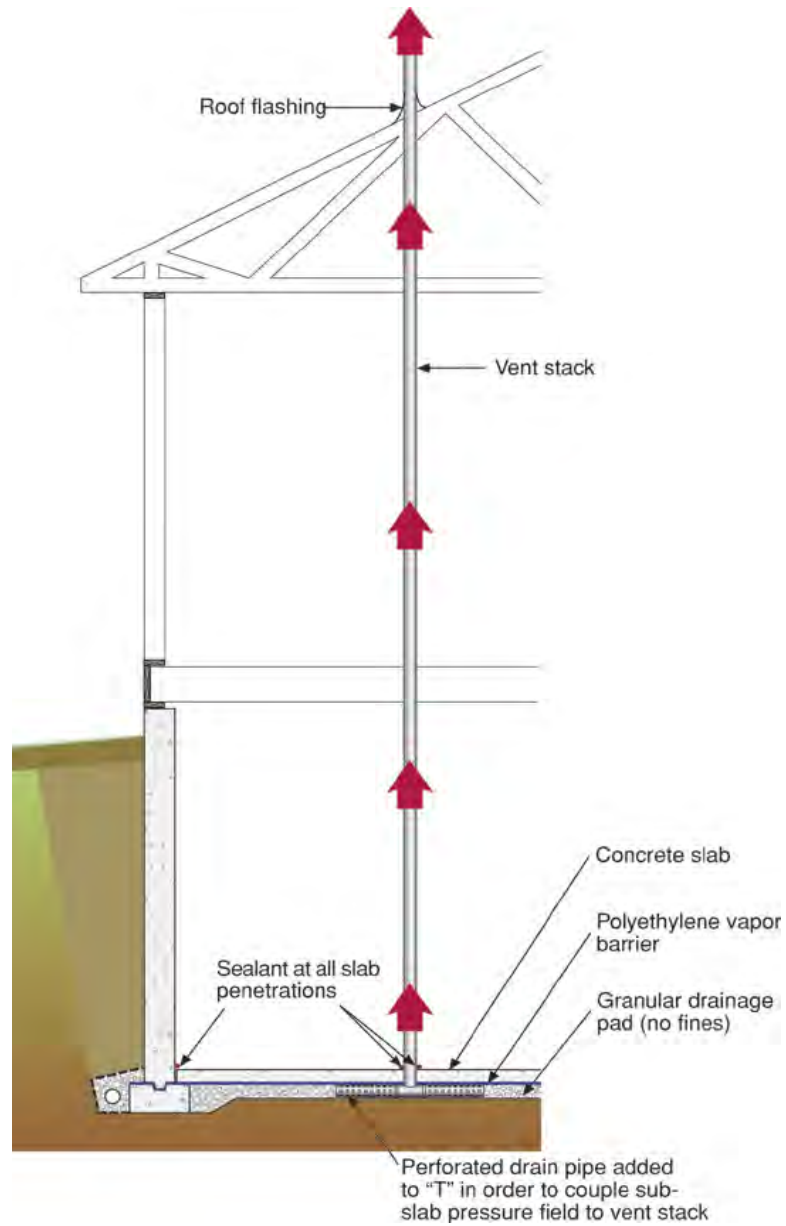

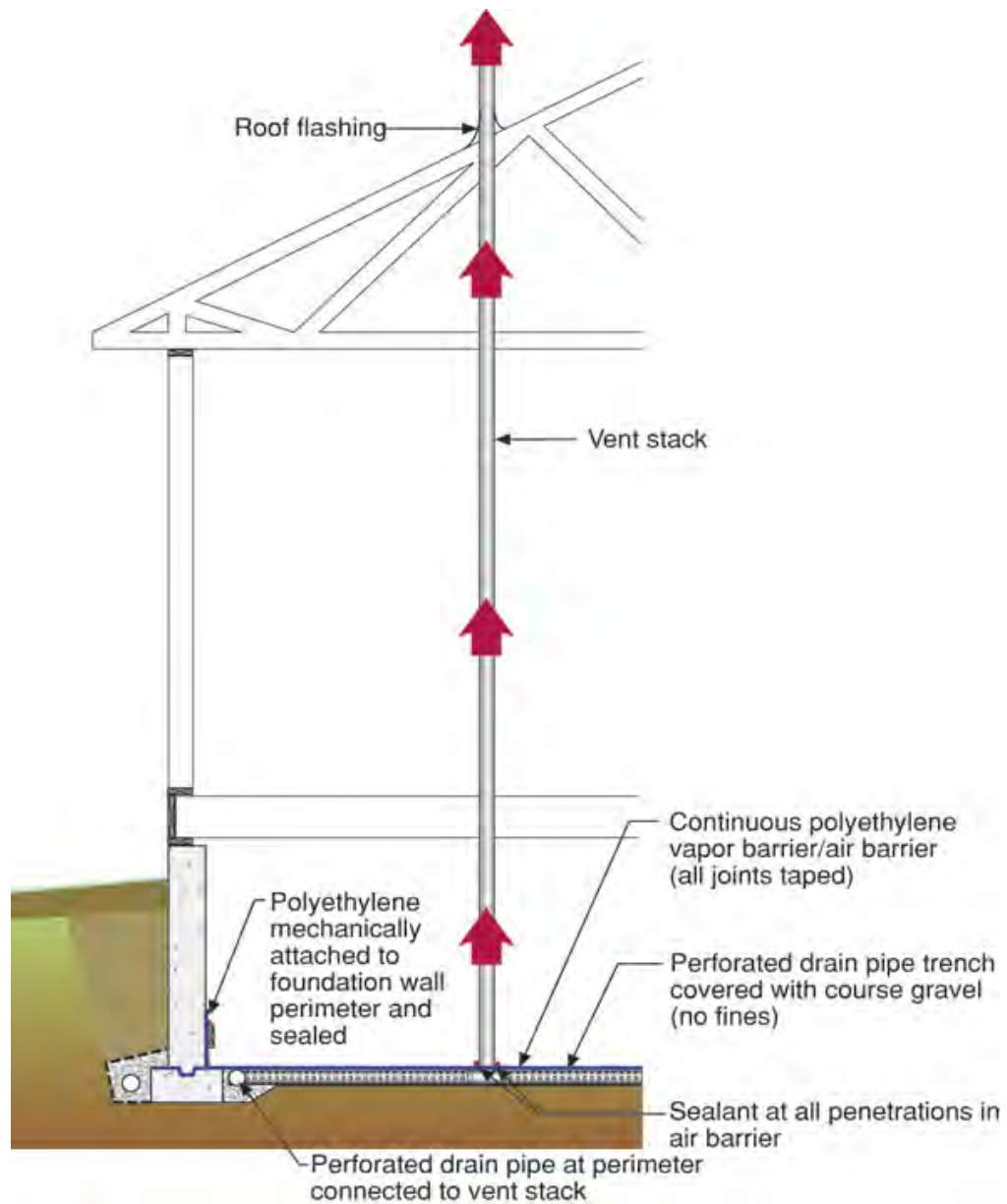

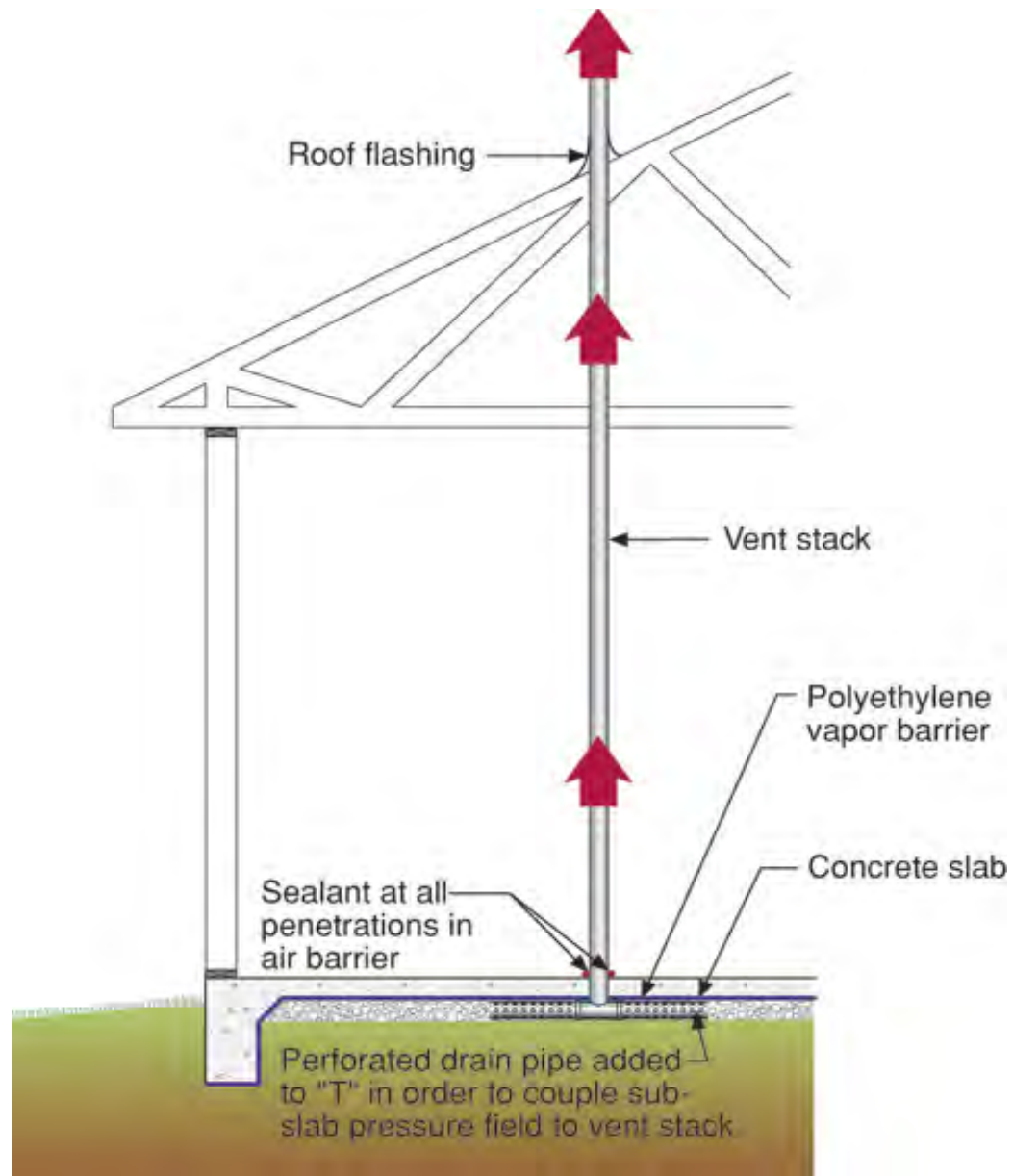





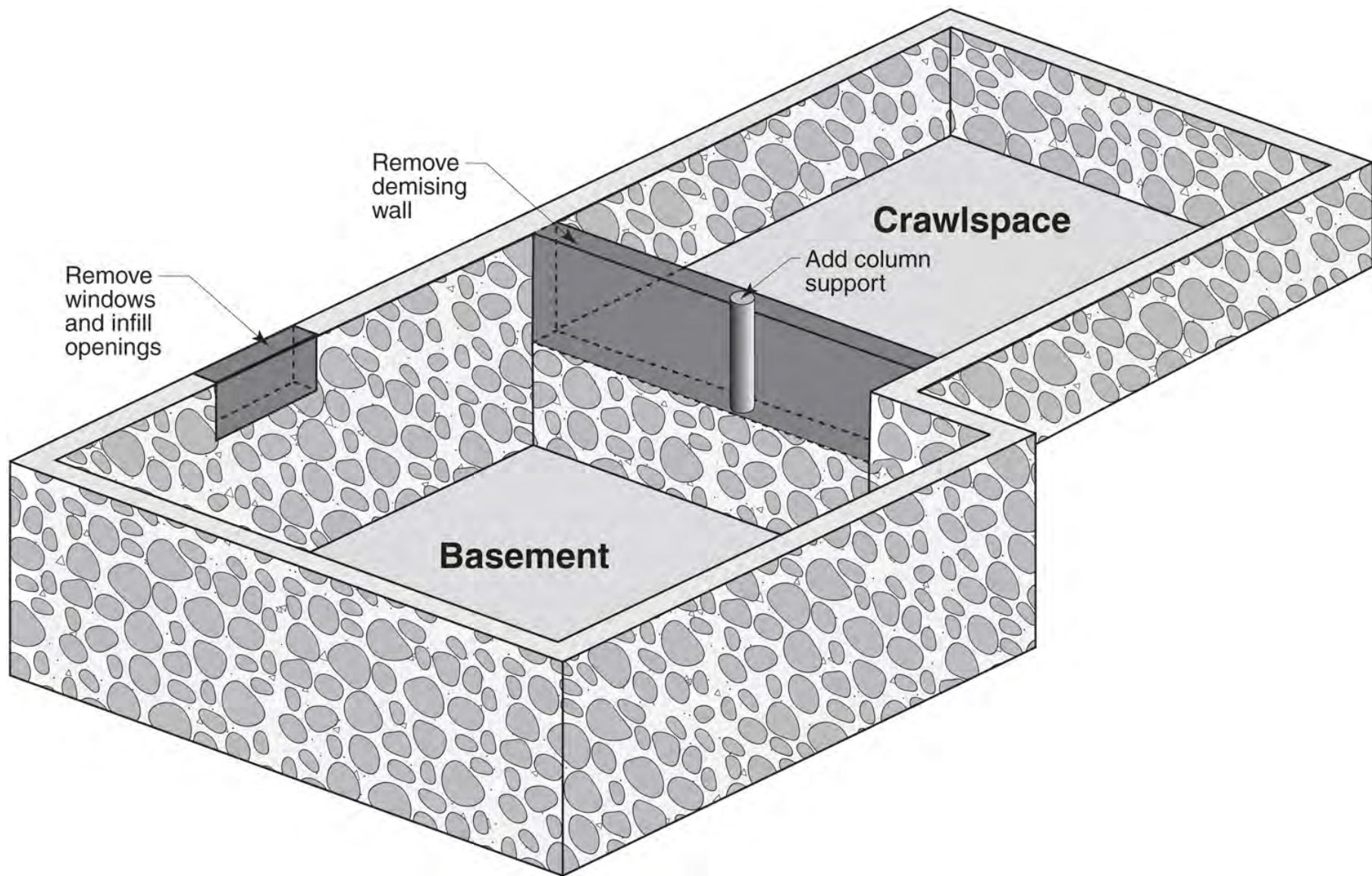



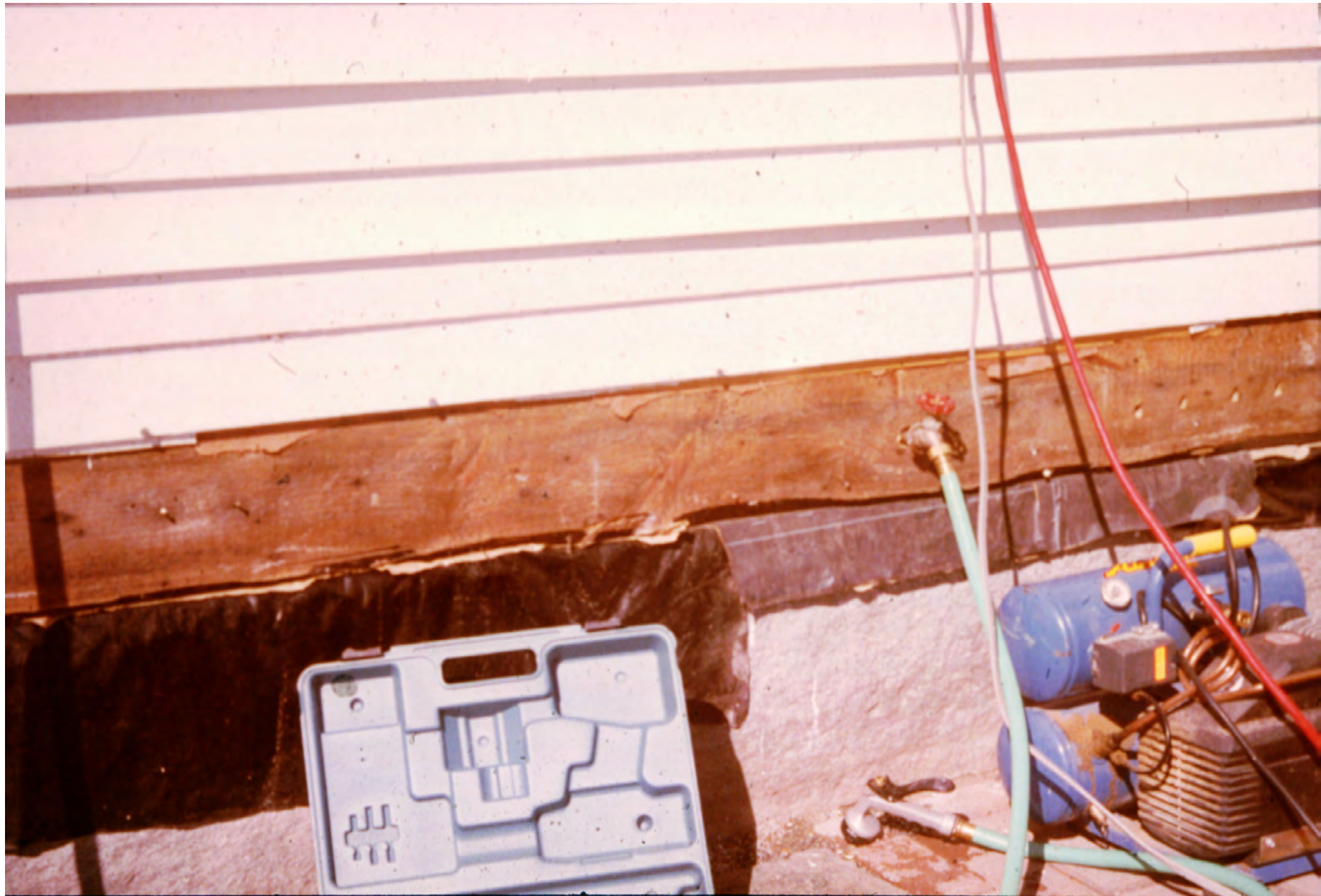



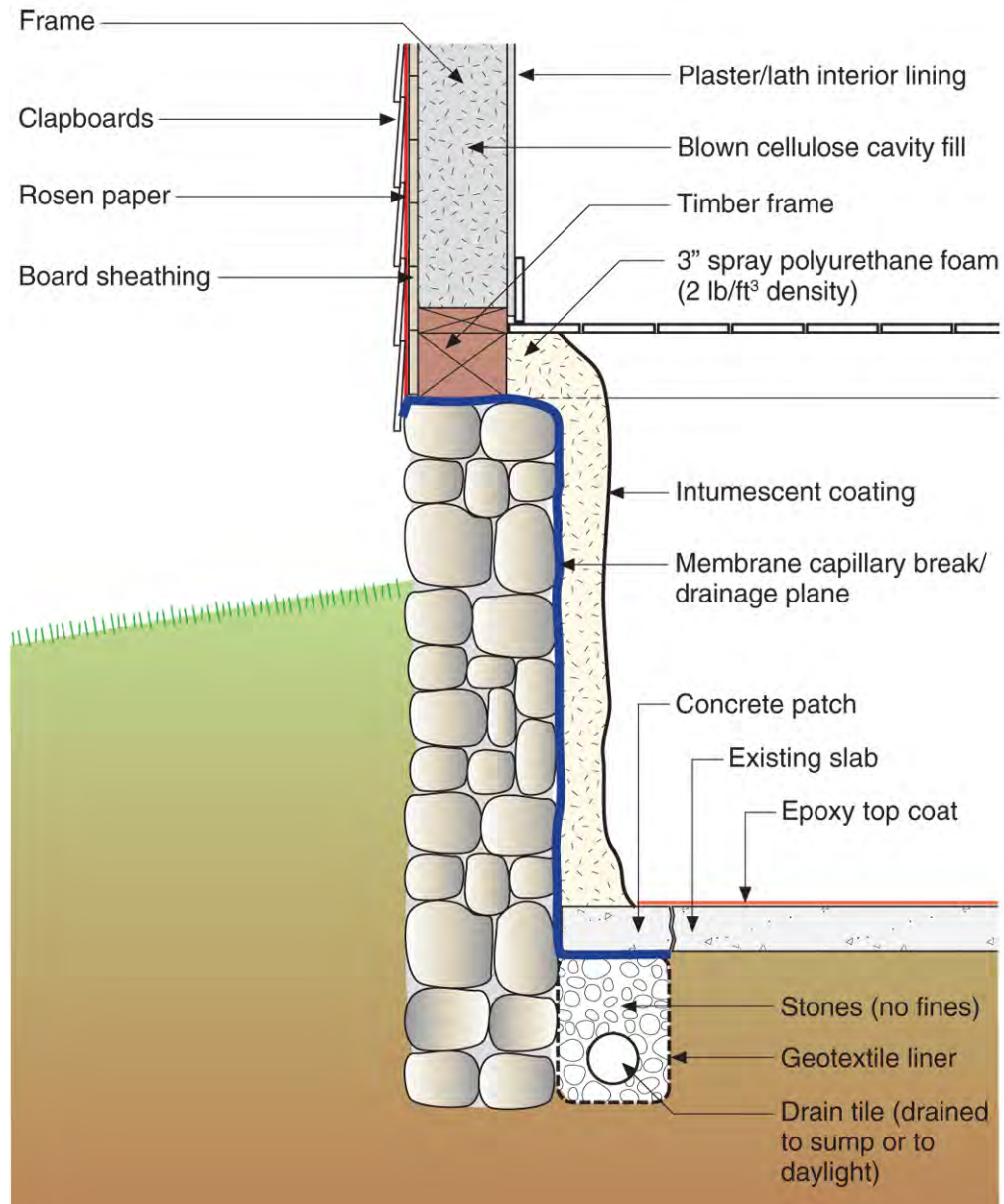







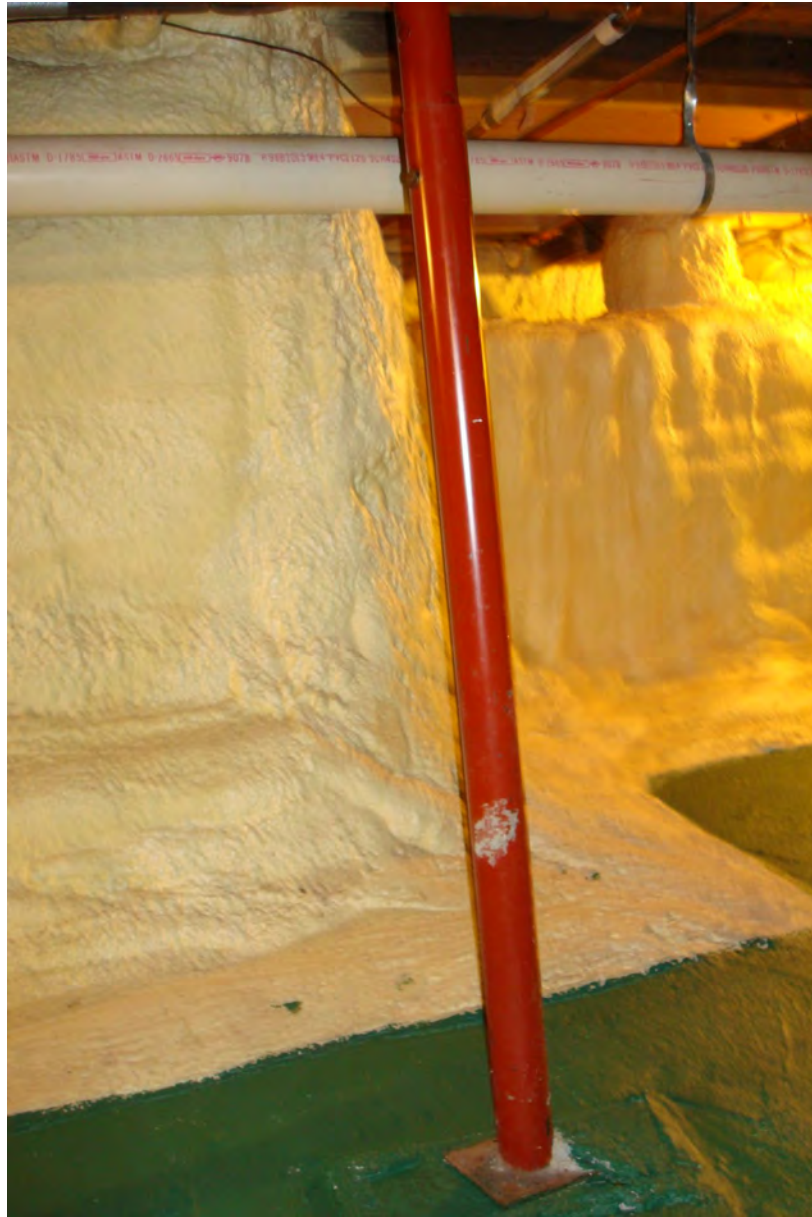



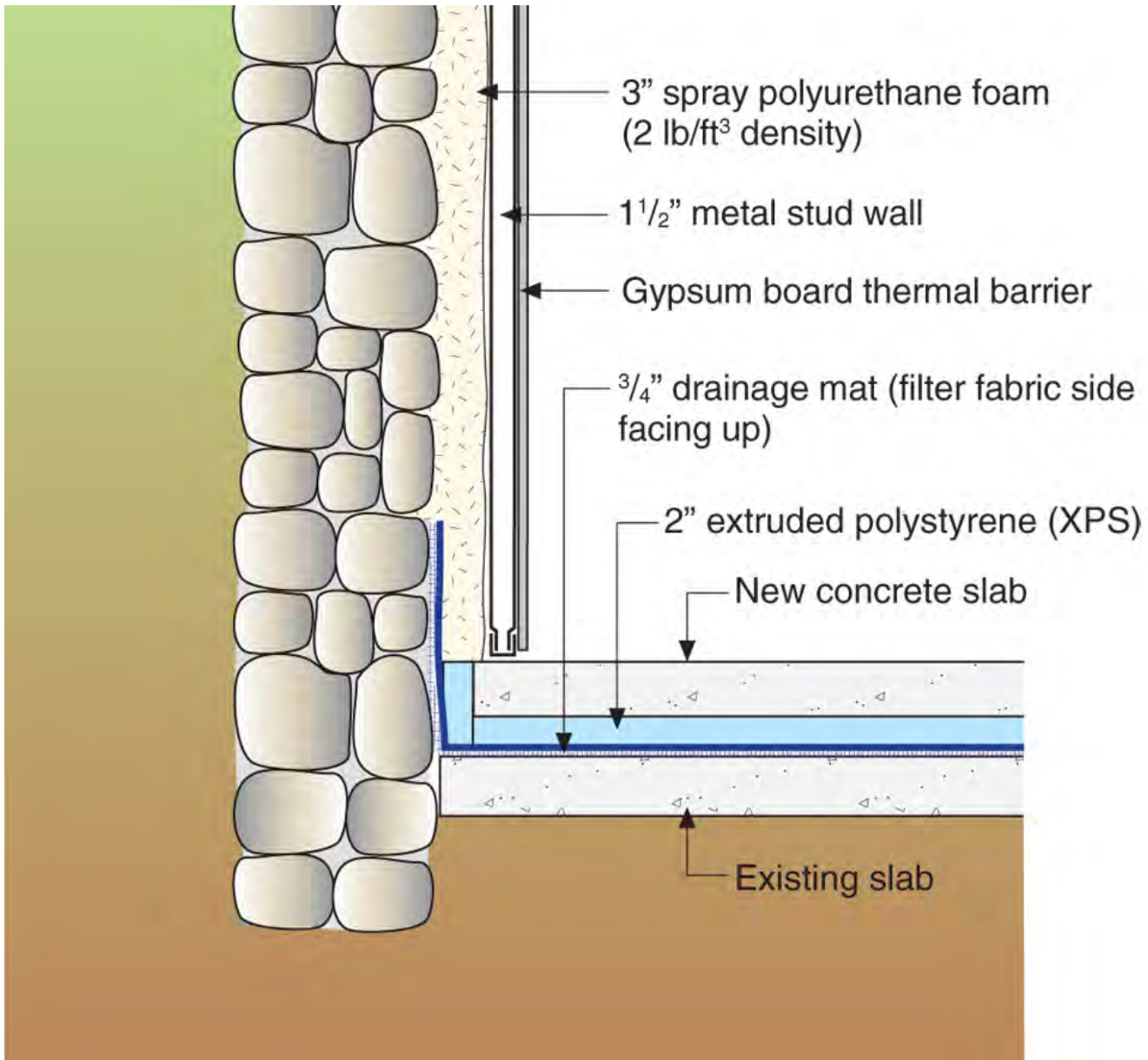



















**Vapor semi-permeable assembly
allows moisture to pass in a
slow, controlled manner**

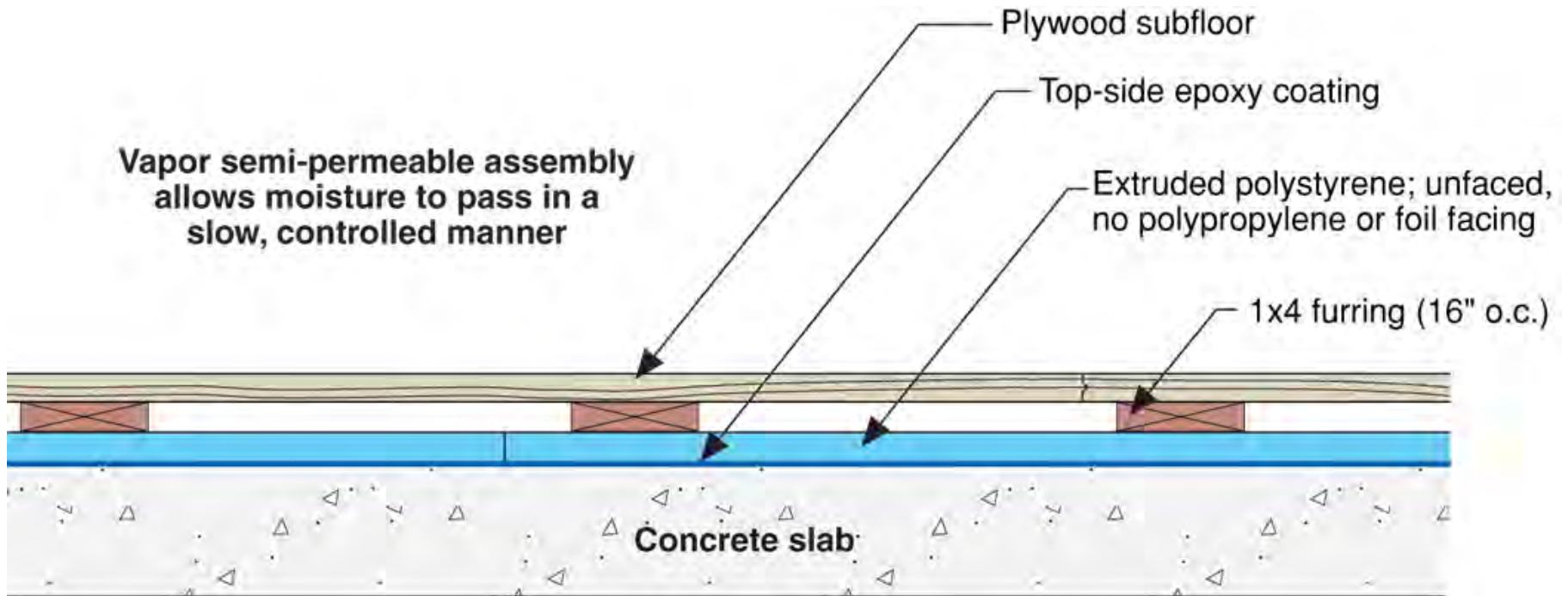







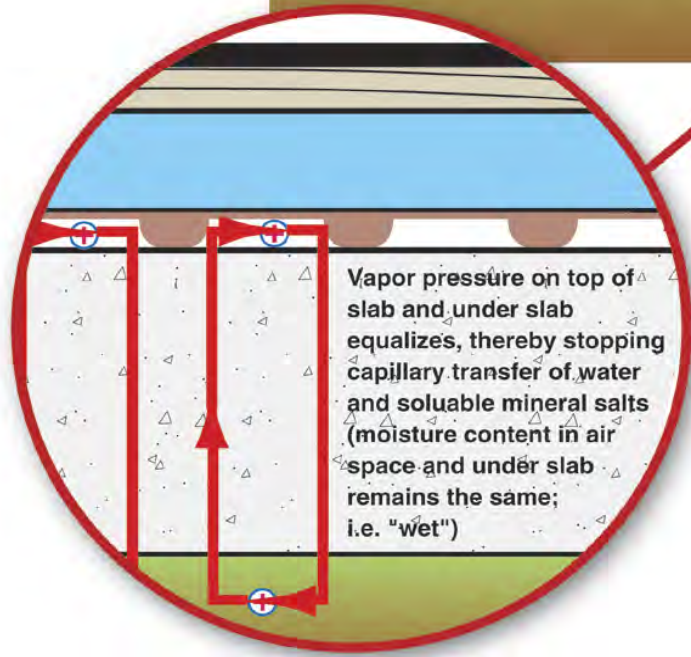
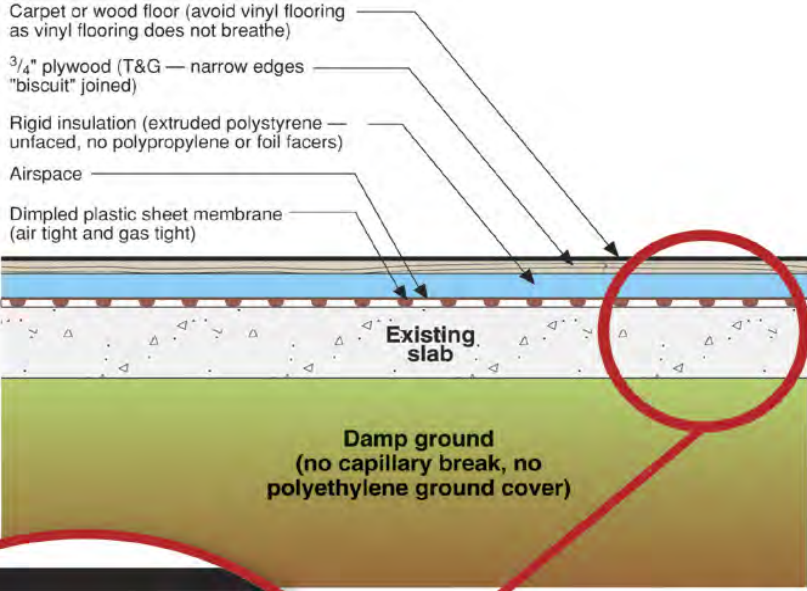









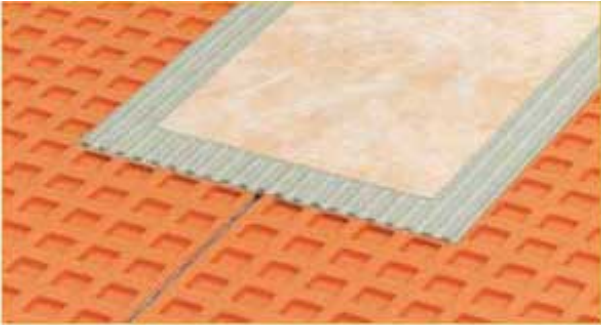





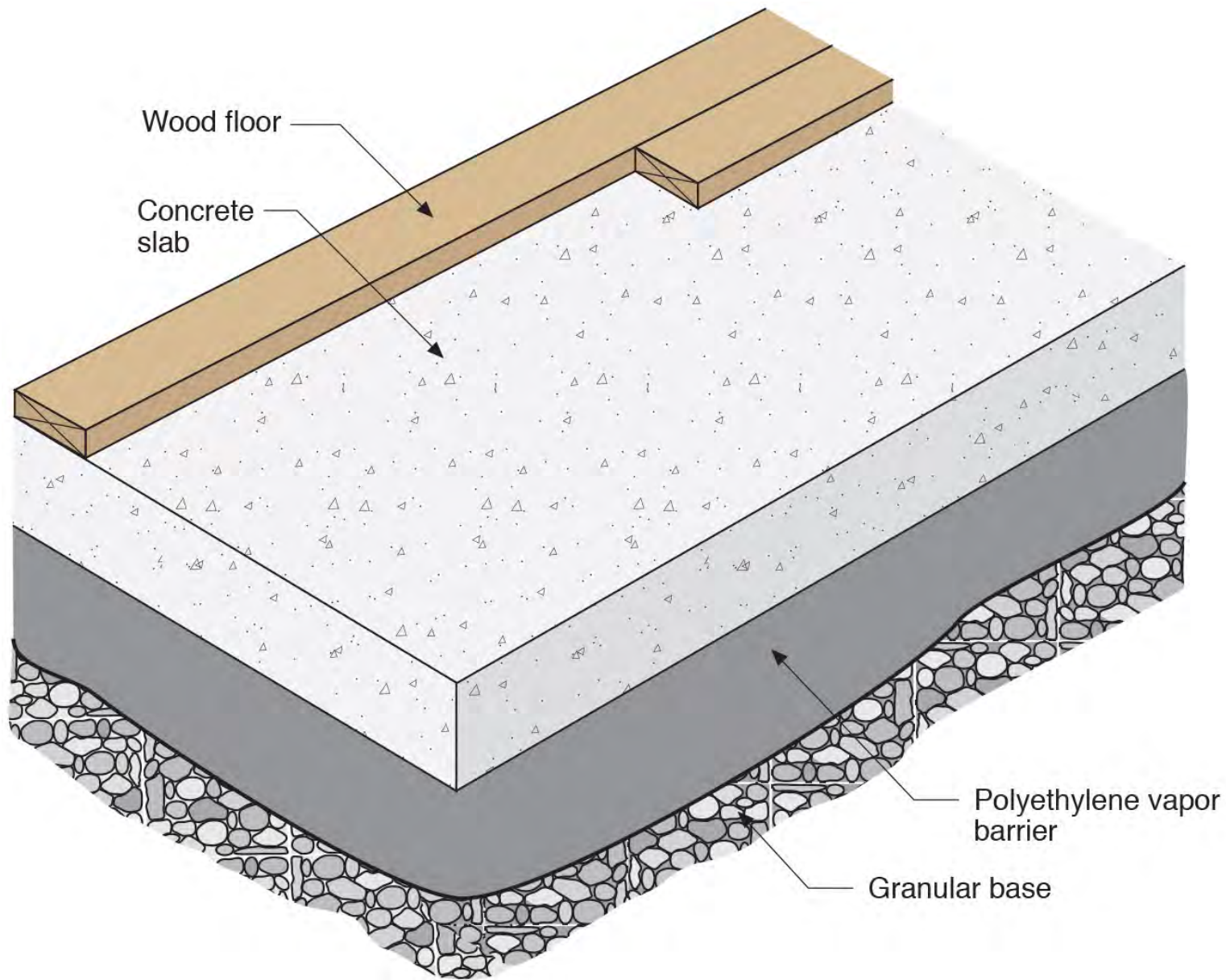

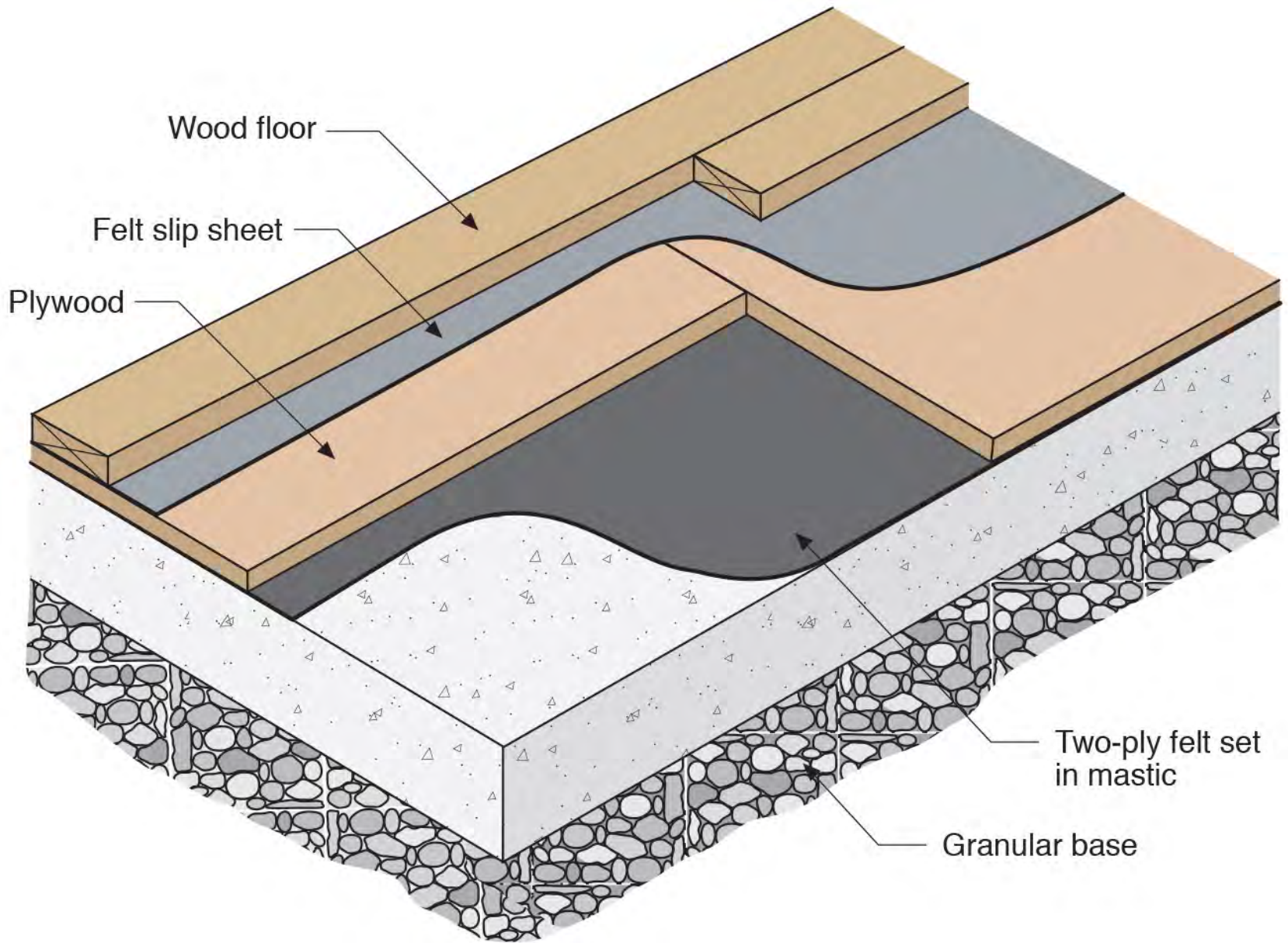



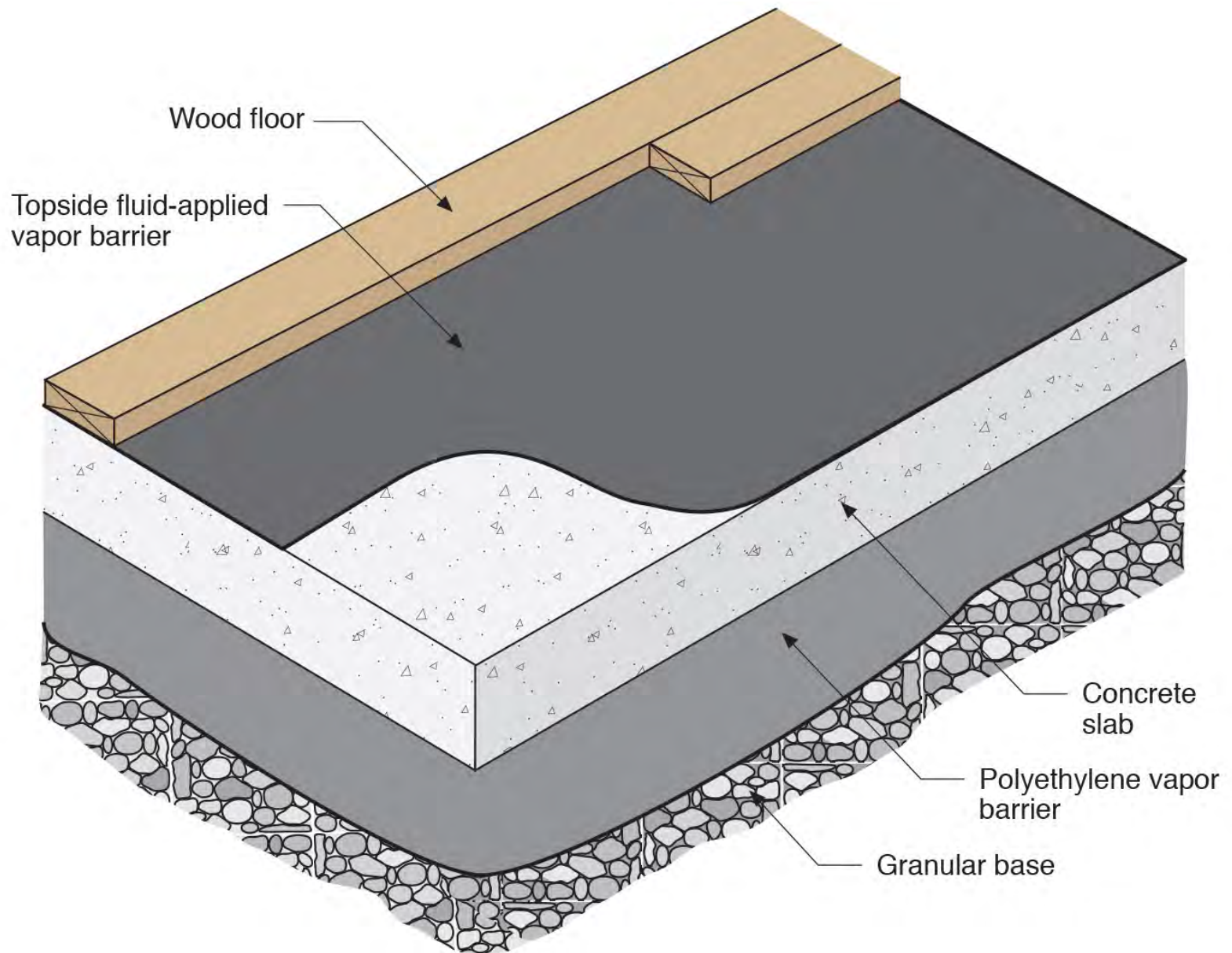





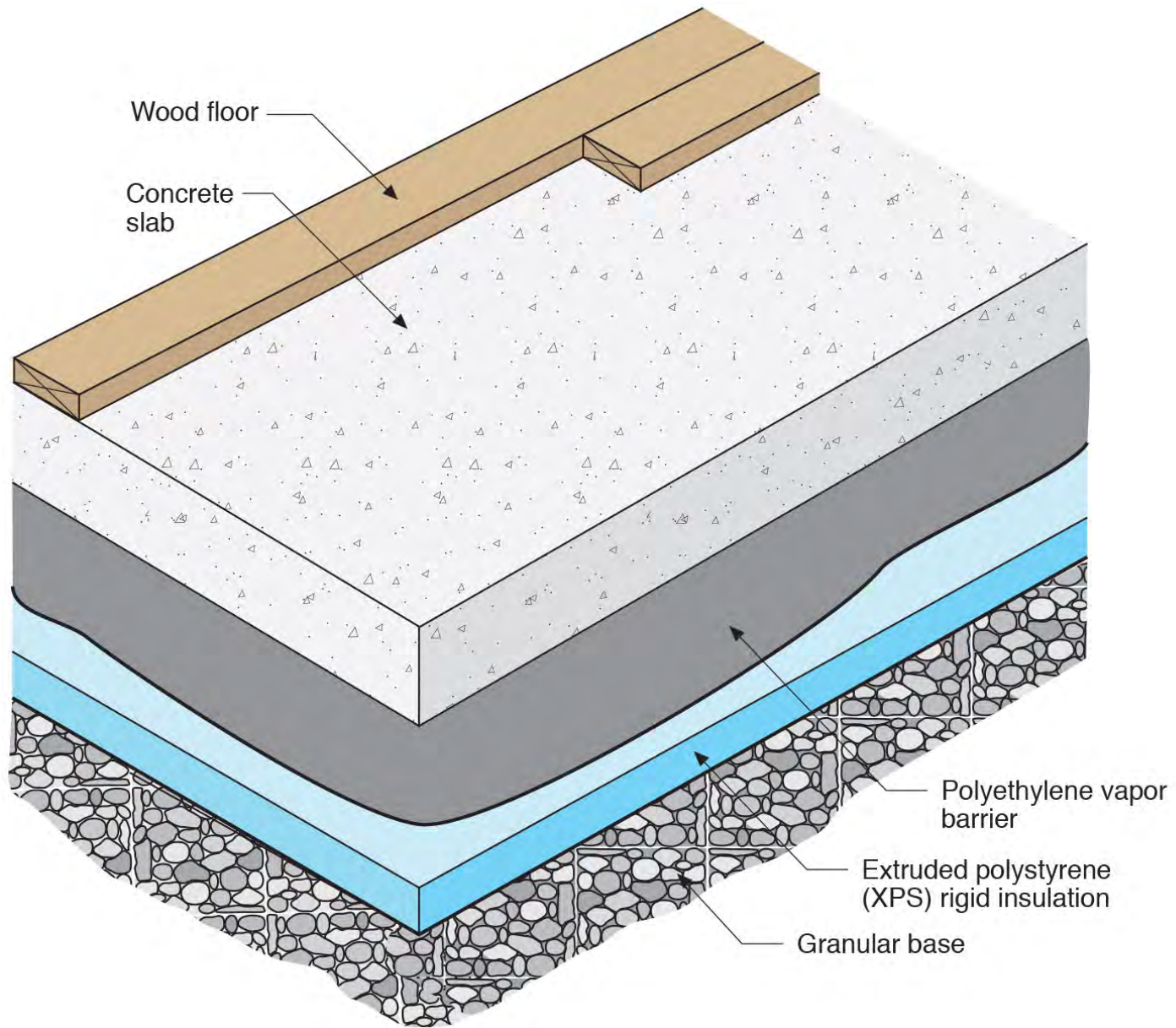

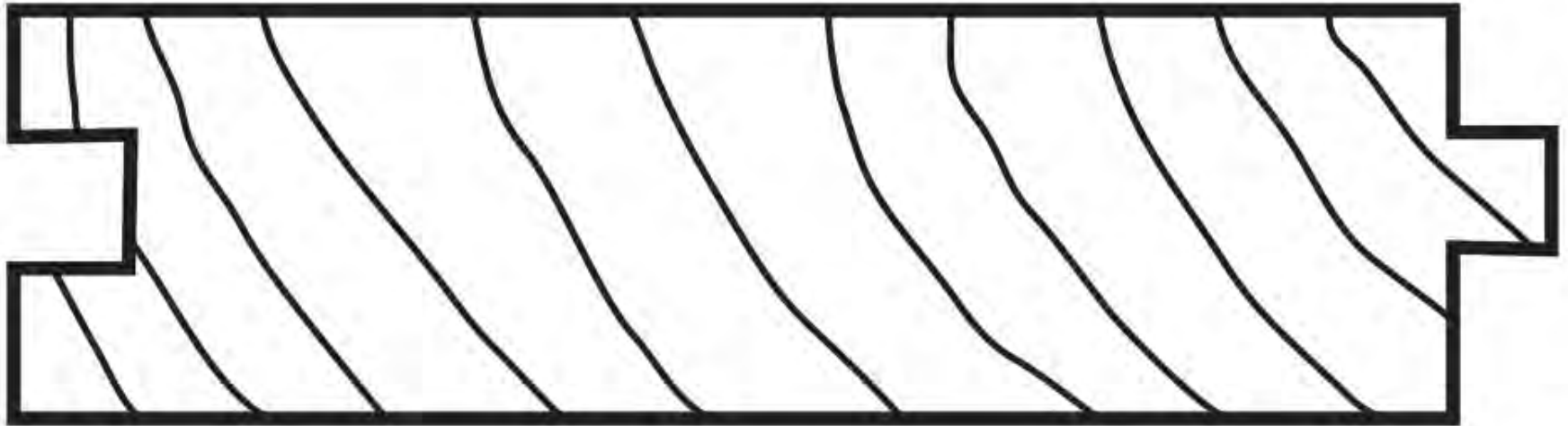

Plain

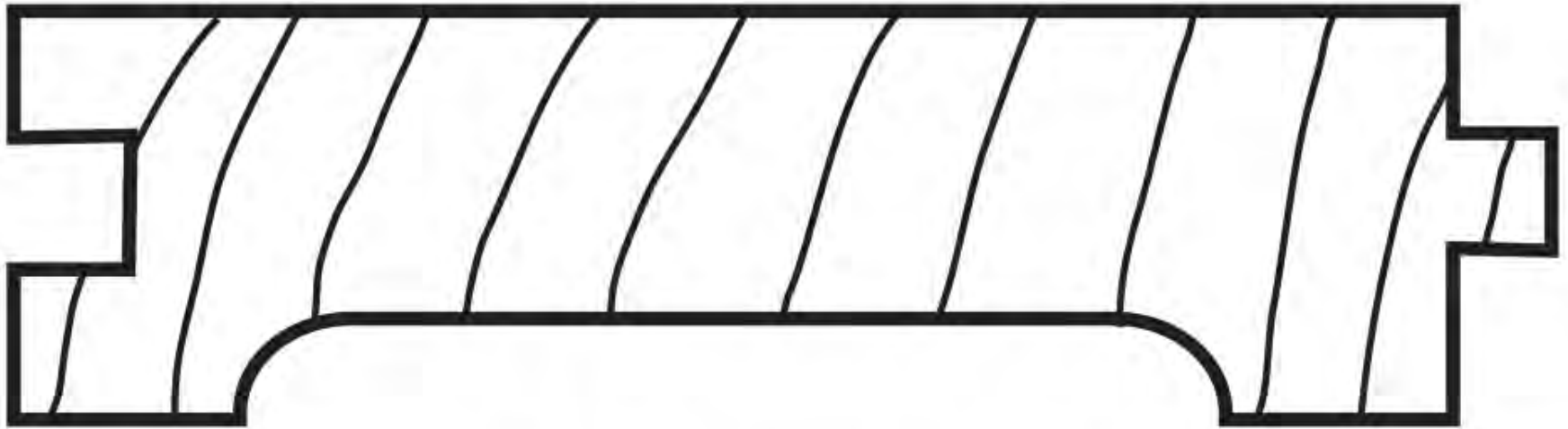

Hollow Back

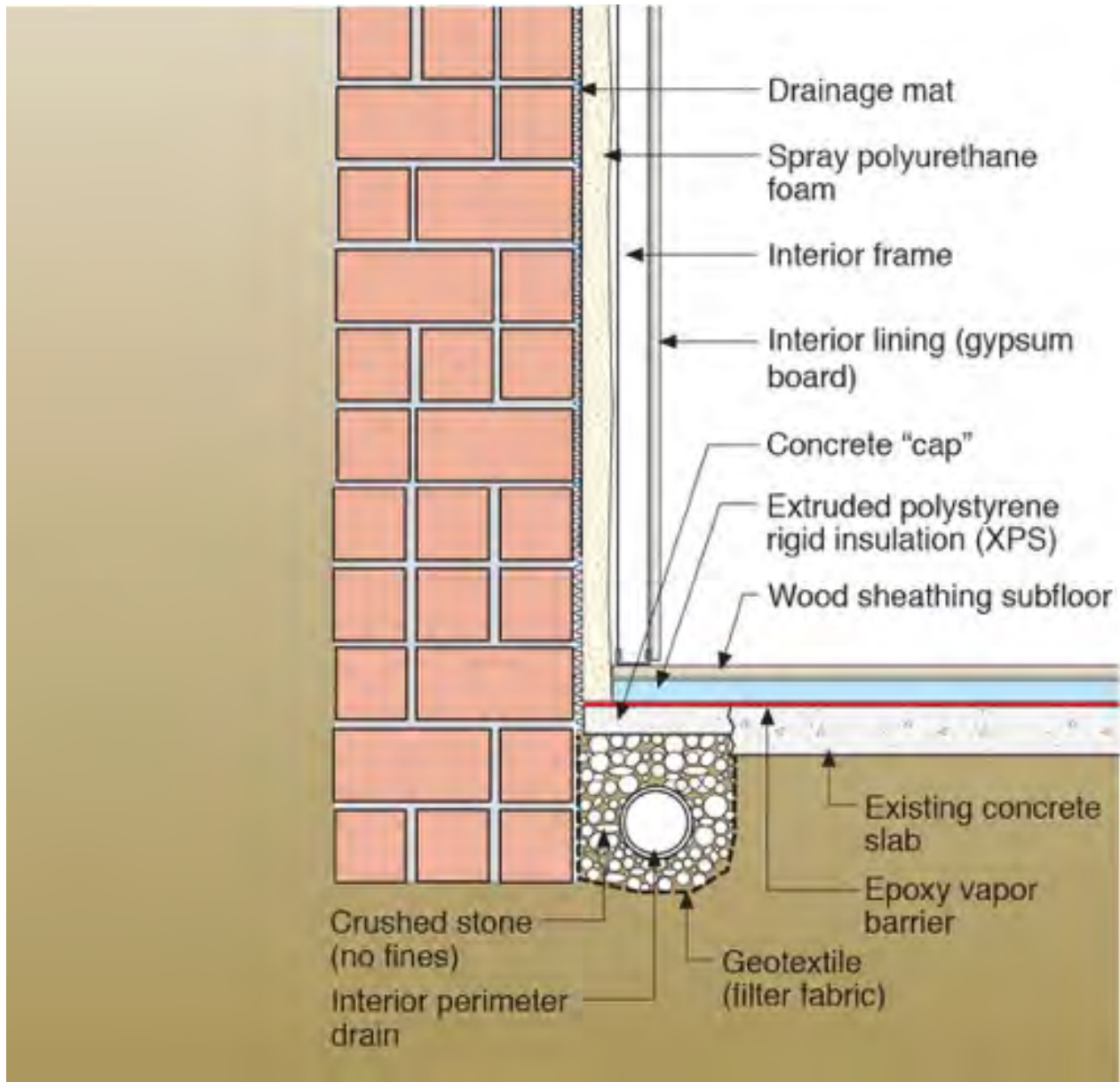

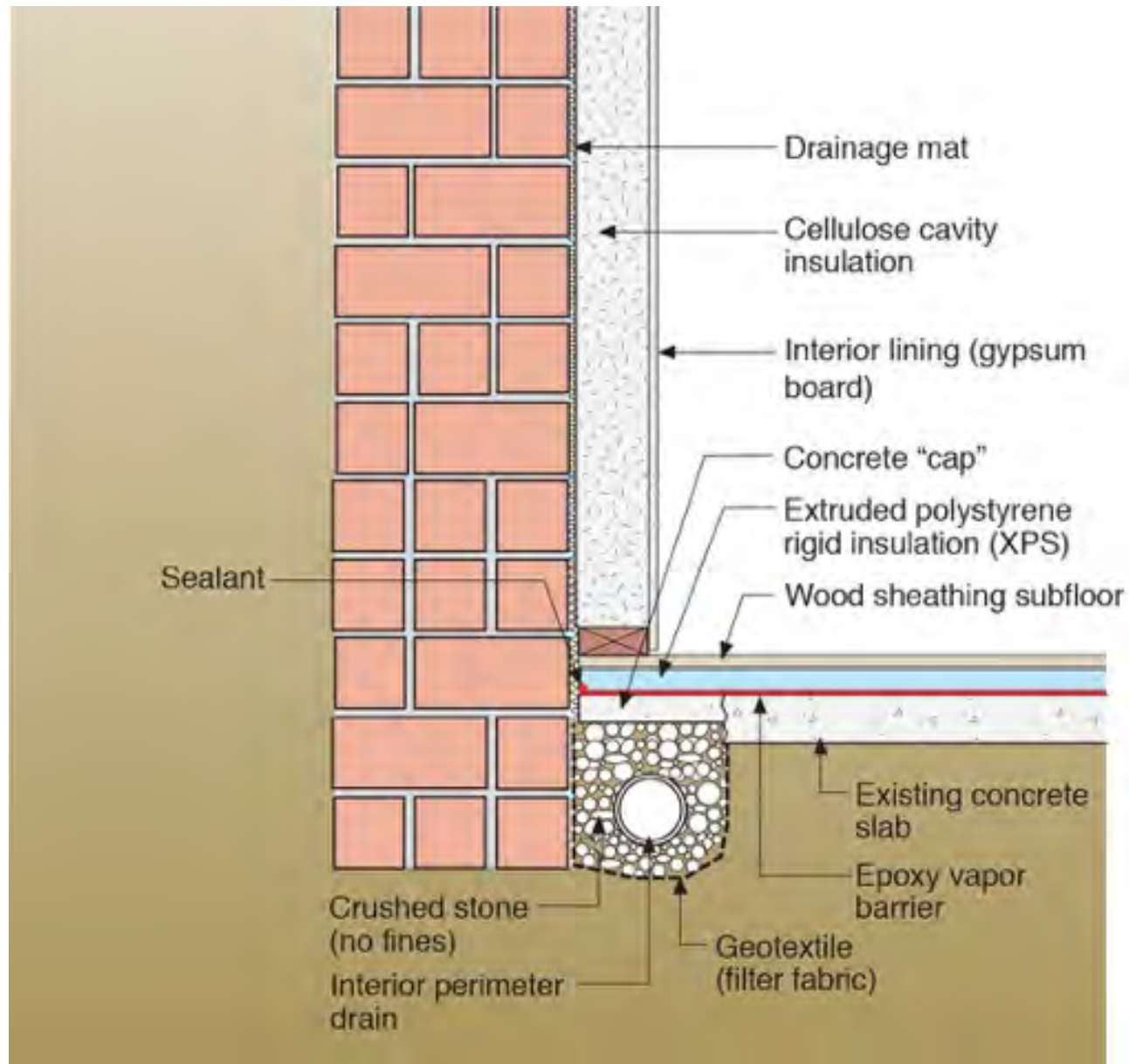

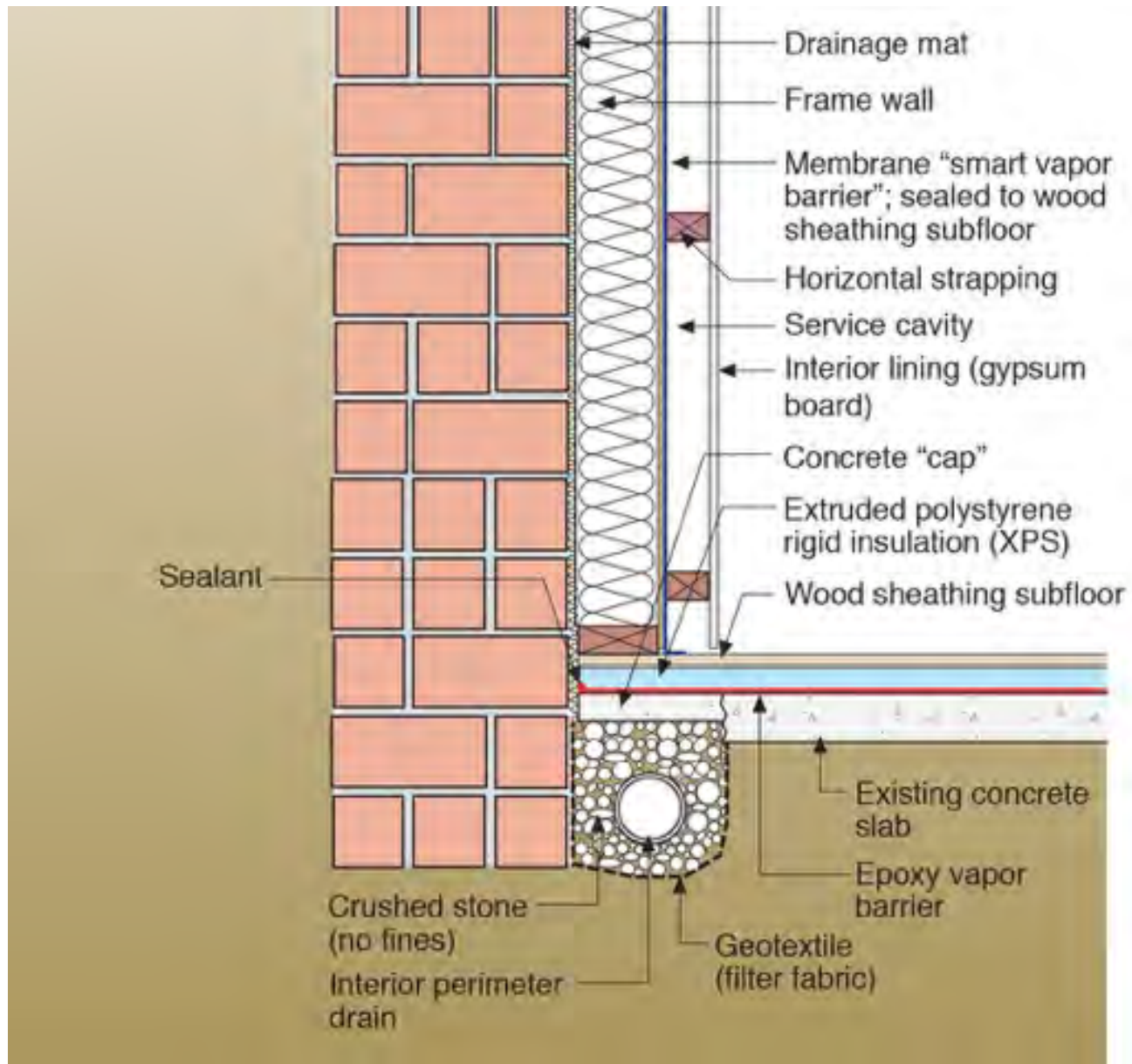

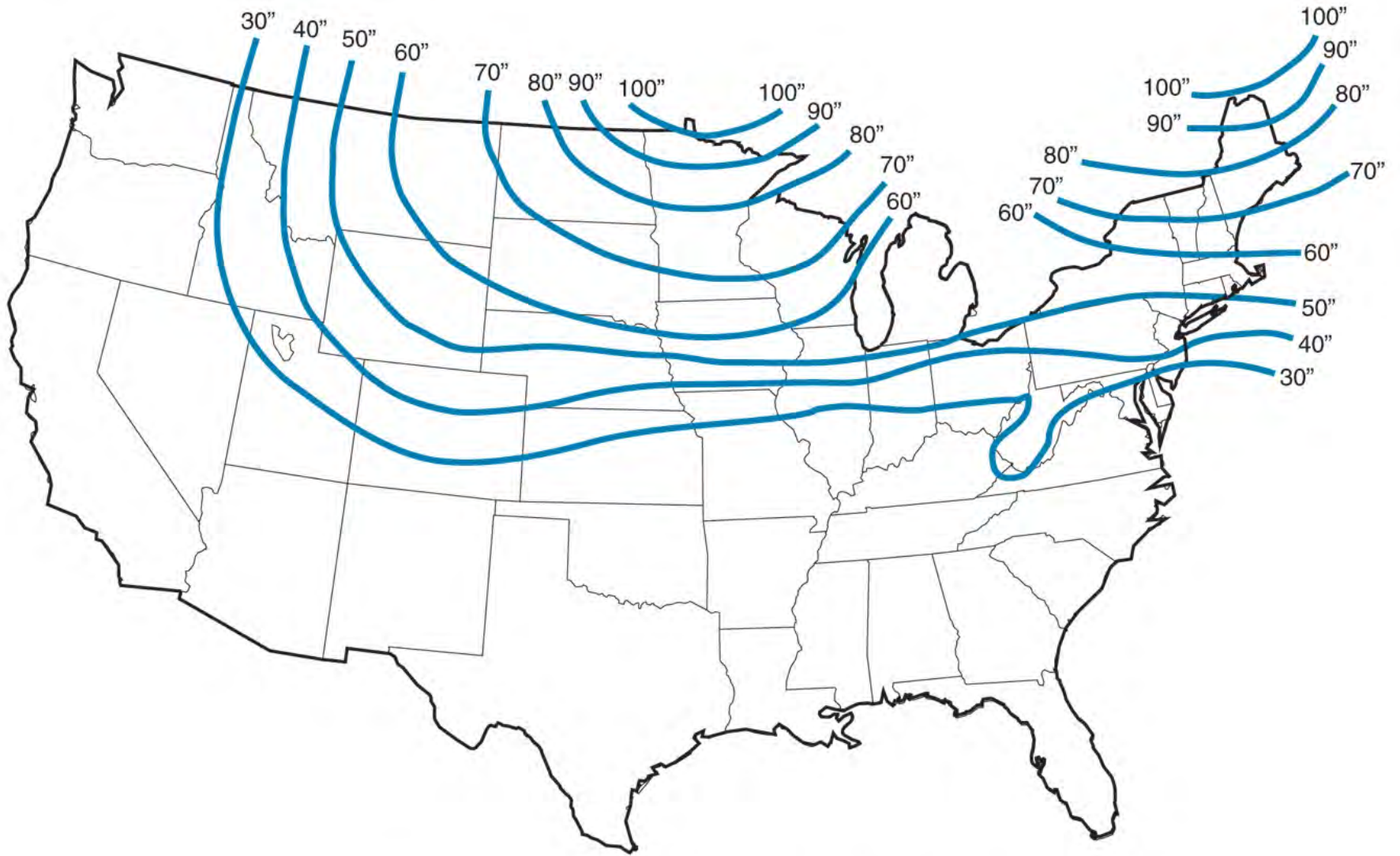

From the US Army Corps Engineers Extreme Frost Penetration (in inches) based on state averages.

