

Joseph Lstiburek, Ph.D., P.Eng, ASHRAE Fellow

Building Science

Adventures In Building Science

www.buildingscience.com

2nd Law of Thermodynamics

Heat Flow Is From Warm To Cold

Moisture Flow Is From Warm To Cold

Moisture Flow Is From More To Less

Air Flow Is From A Higher Pressure to a
Lower Pressure

Gravity Acts Down

The Effect of Climate







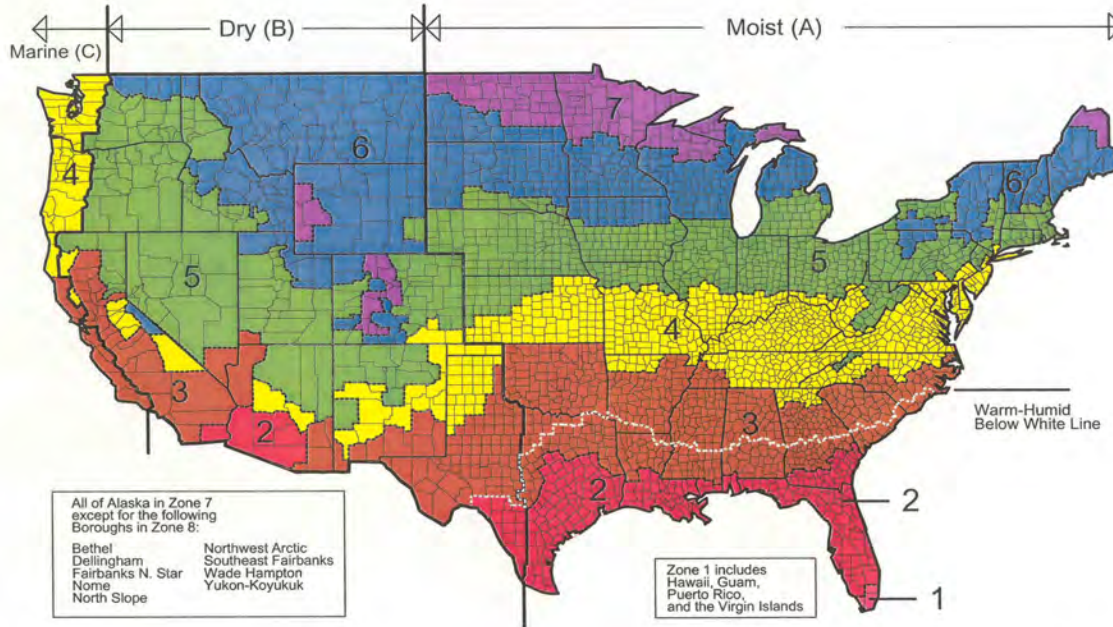

Map of DOE's Proposed Climate Zones



March 24, 2003



Exposure

Extreme		Over 60"
High		40" - 60"
Moderate		20" - 40"
Low		Under 20"

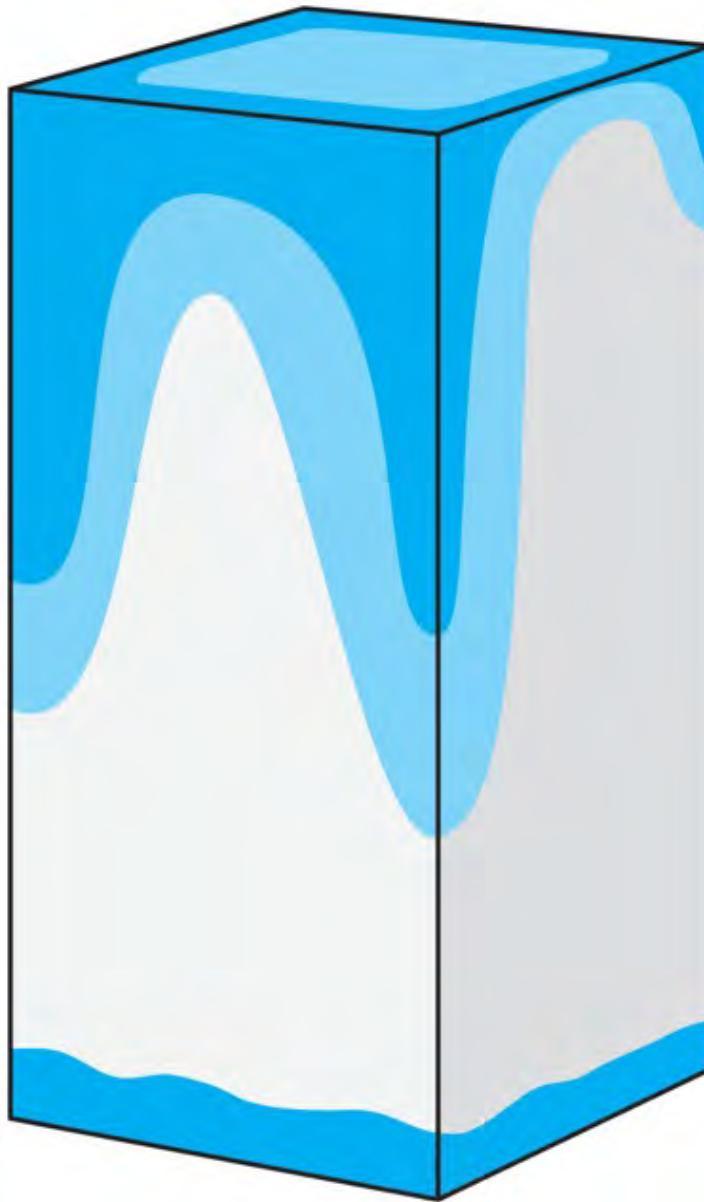

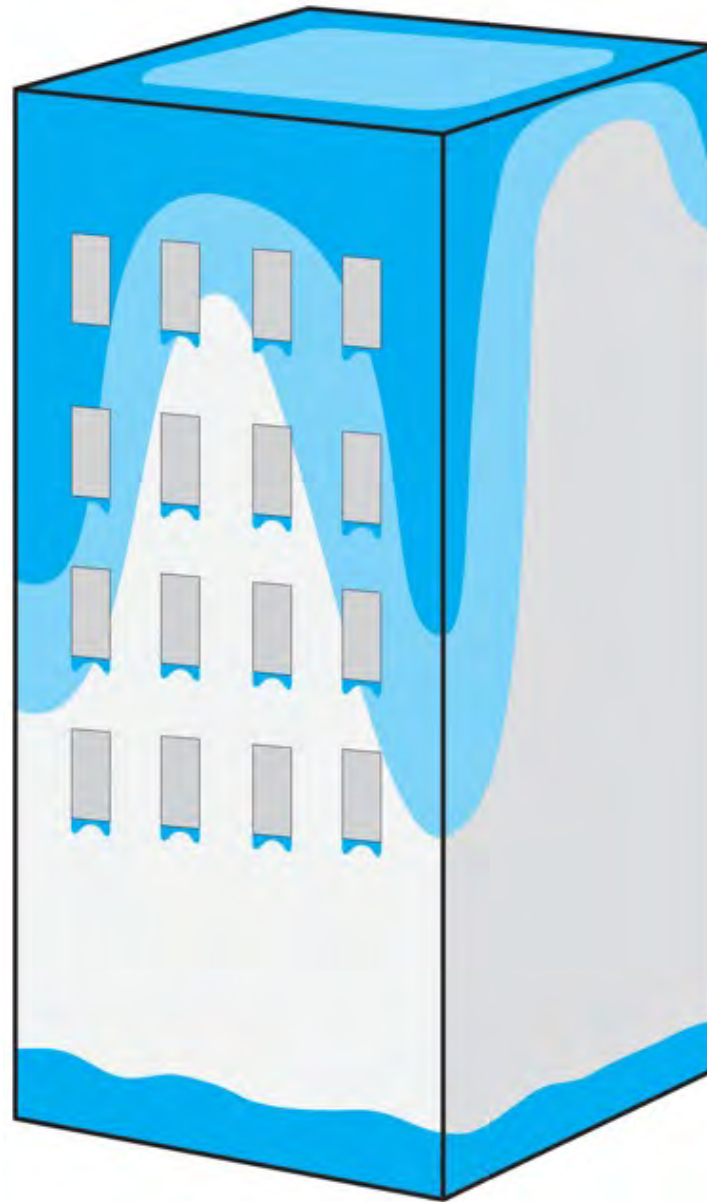

The Perfect Wall

Water Control Layer

Air Control Layer

Vapor Control Layer

Thermal Control Layer

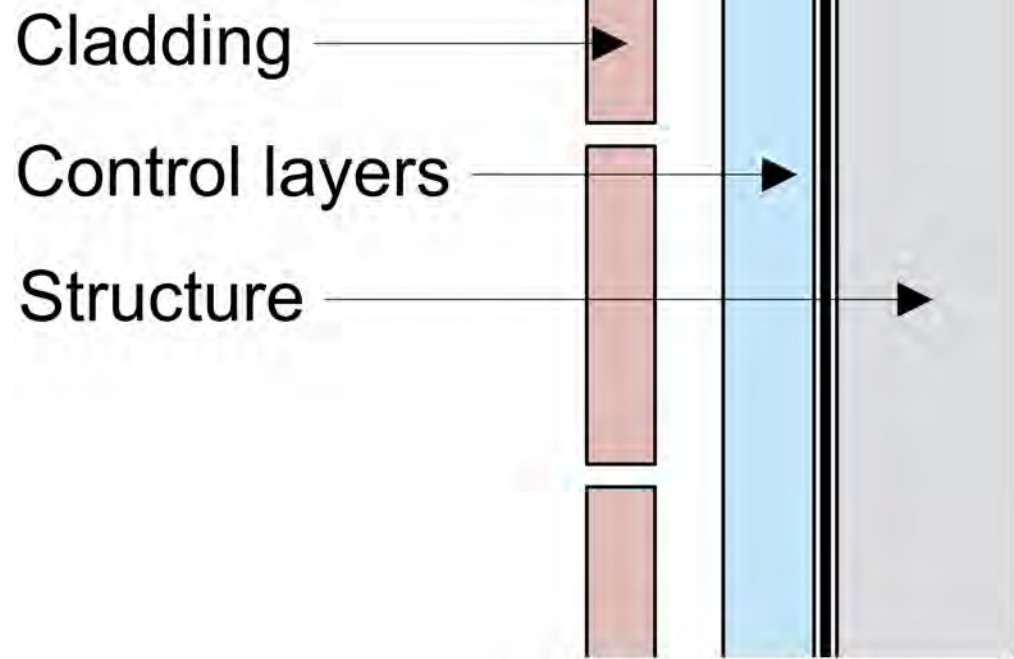

Wall

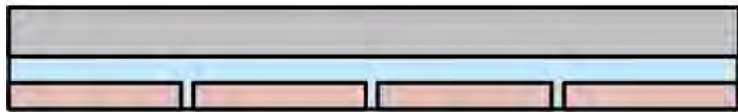
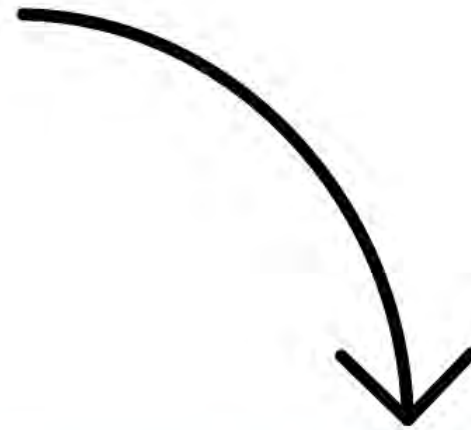
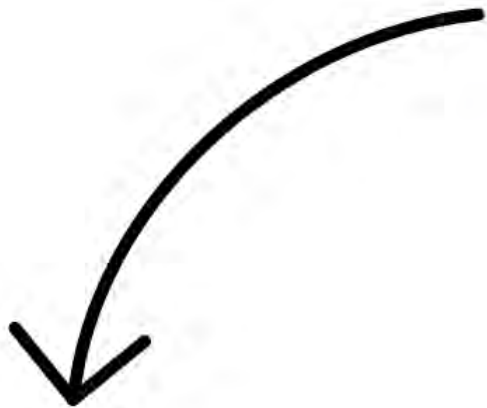

Slab



Roof

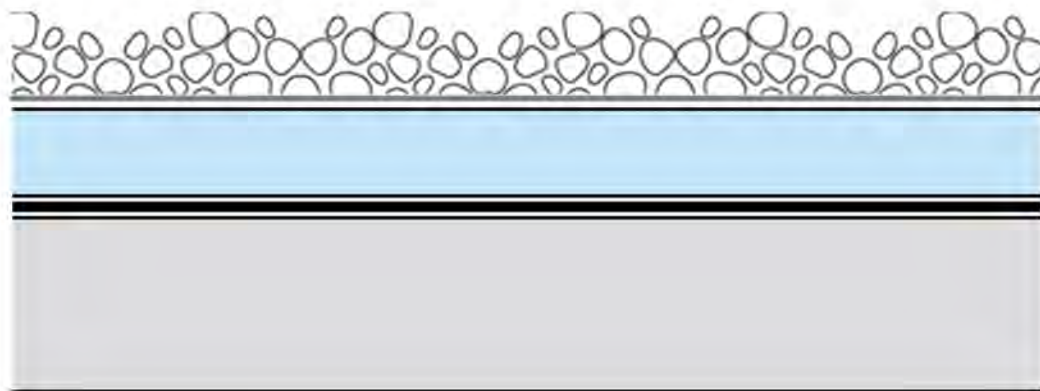

- ← Ballast
- ← Filter fabric
- ← Control layers
- ← Roof structure

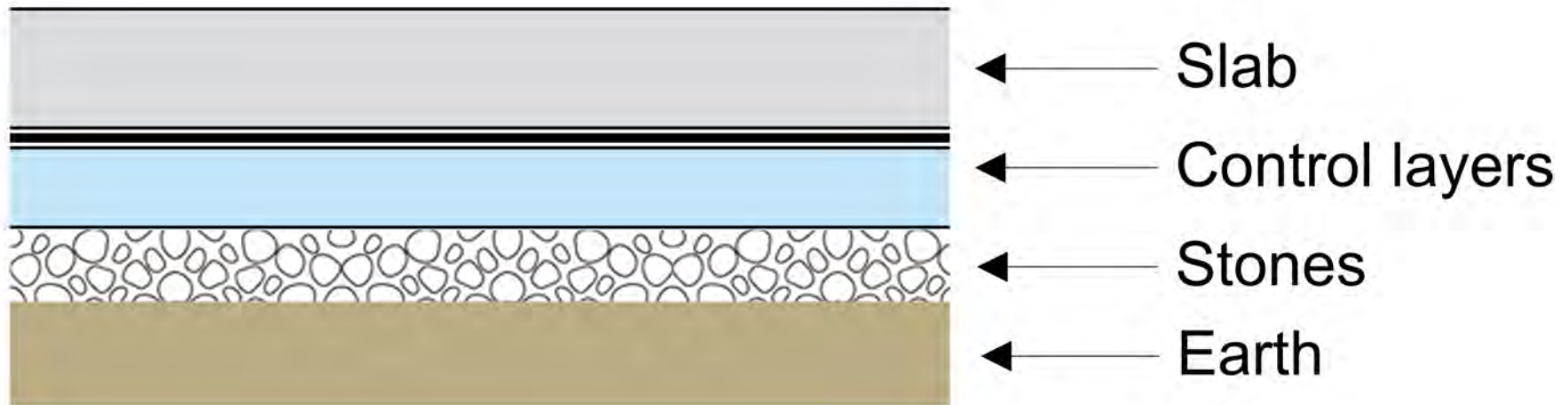

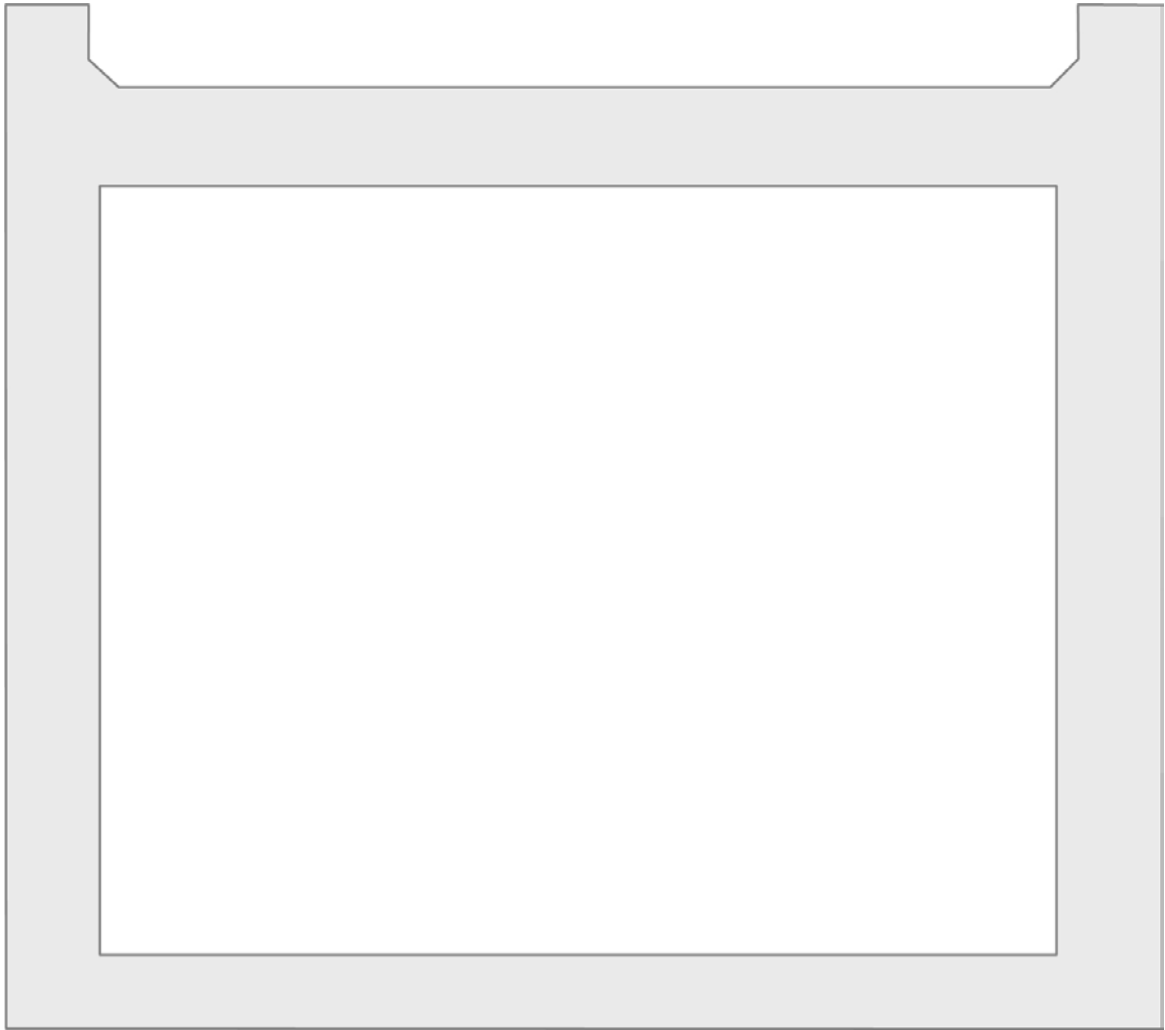

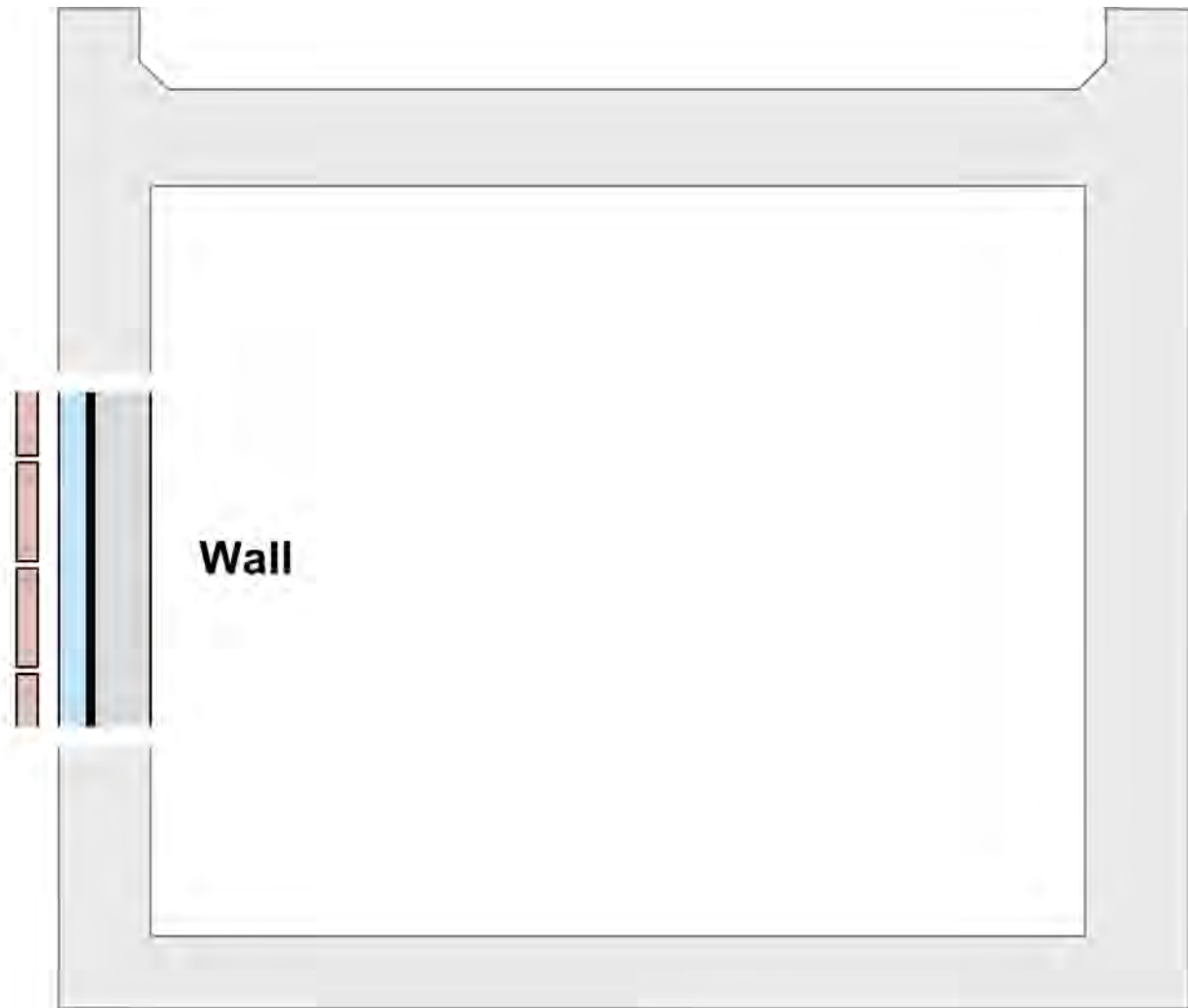

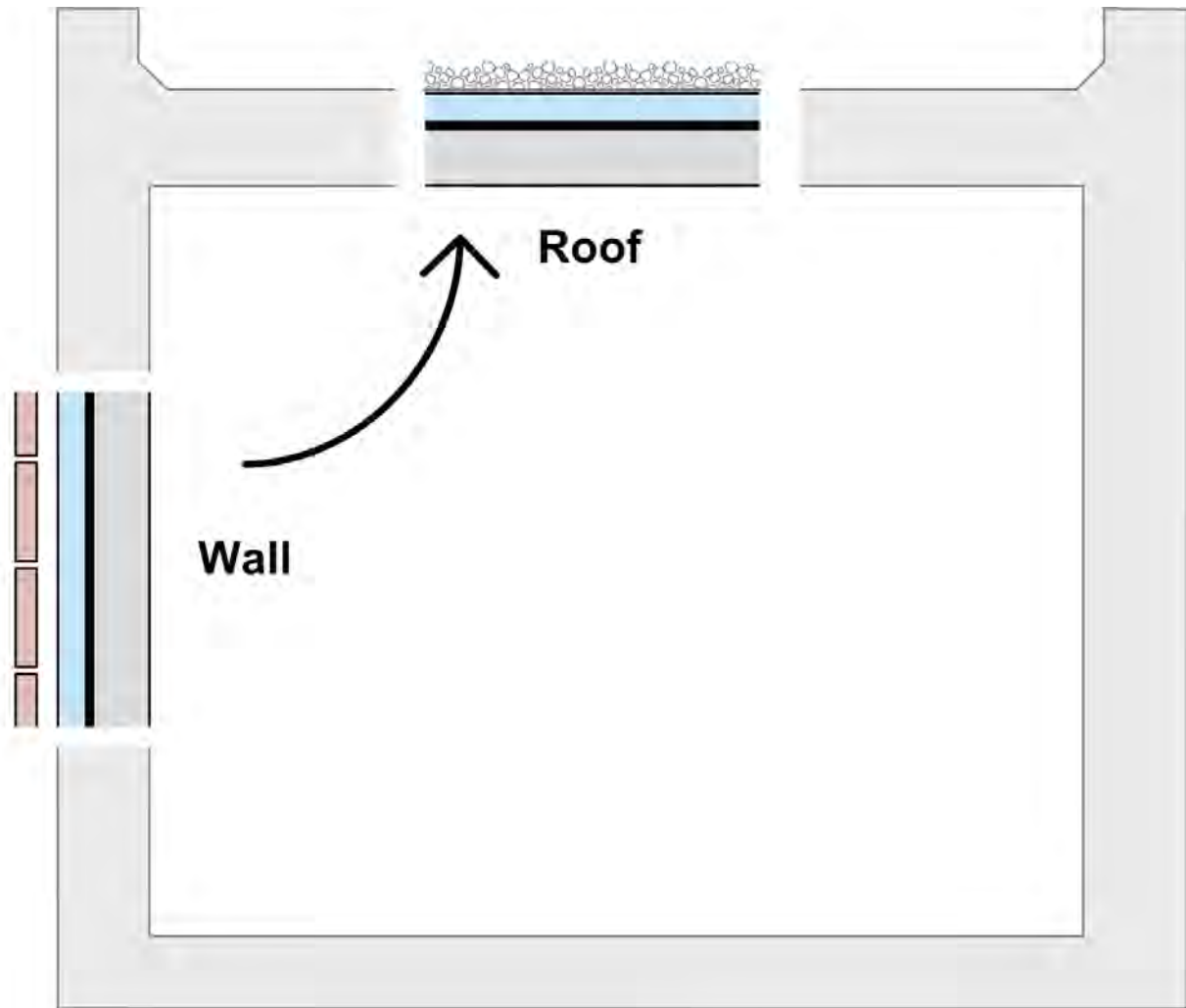

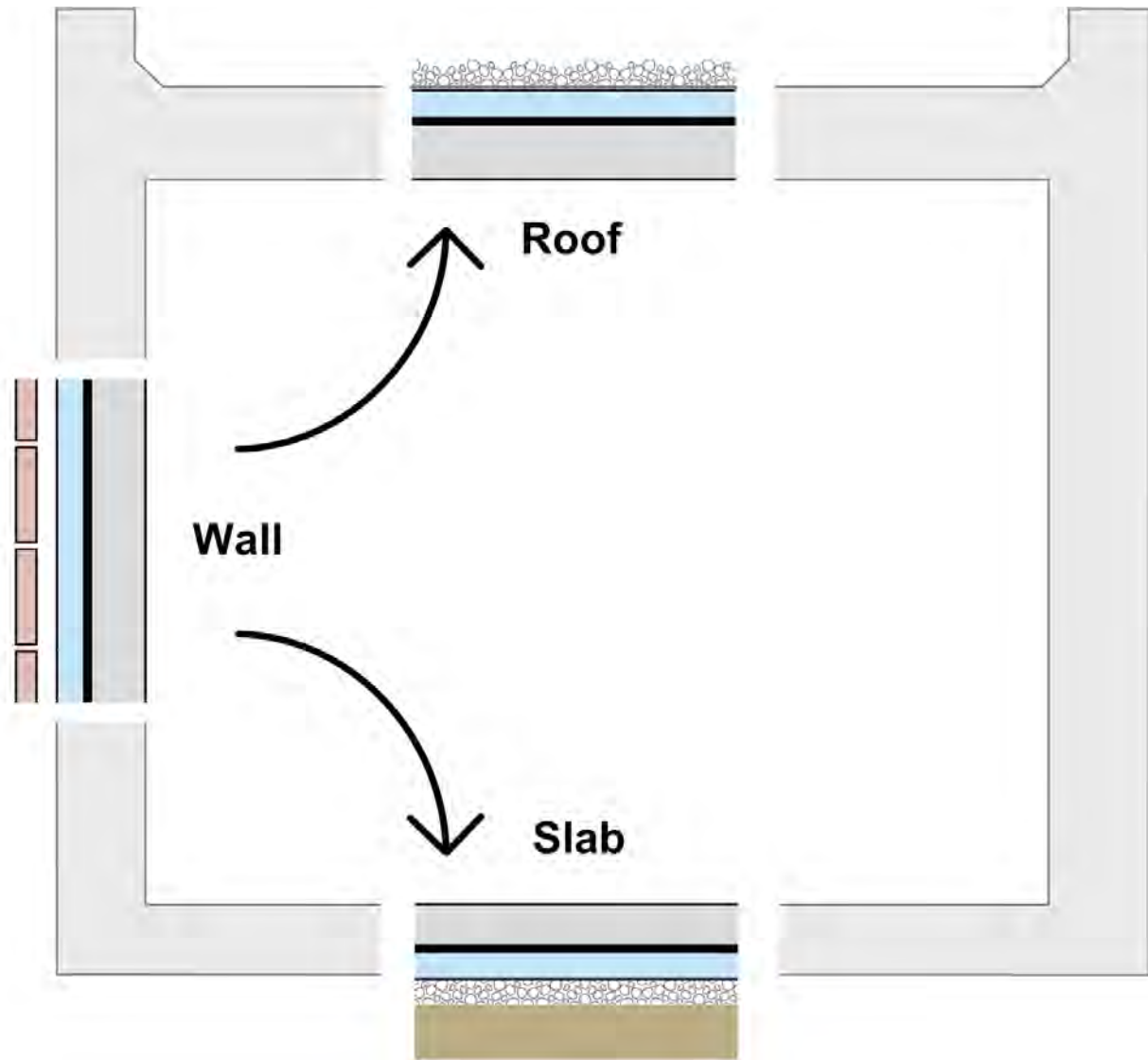

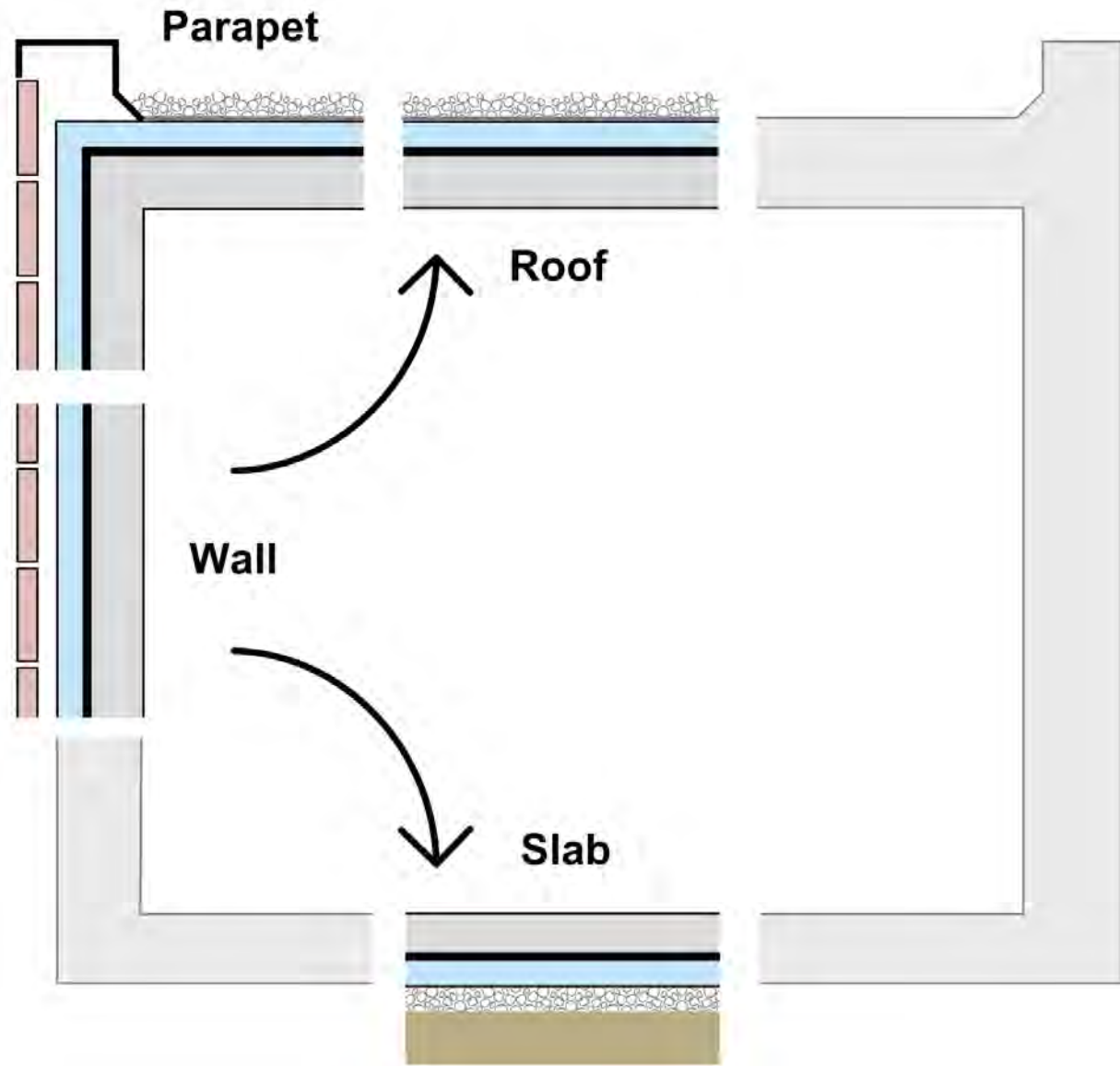

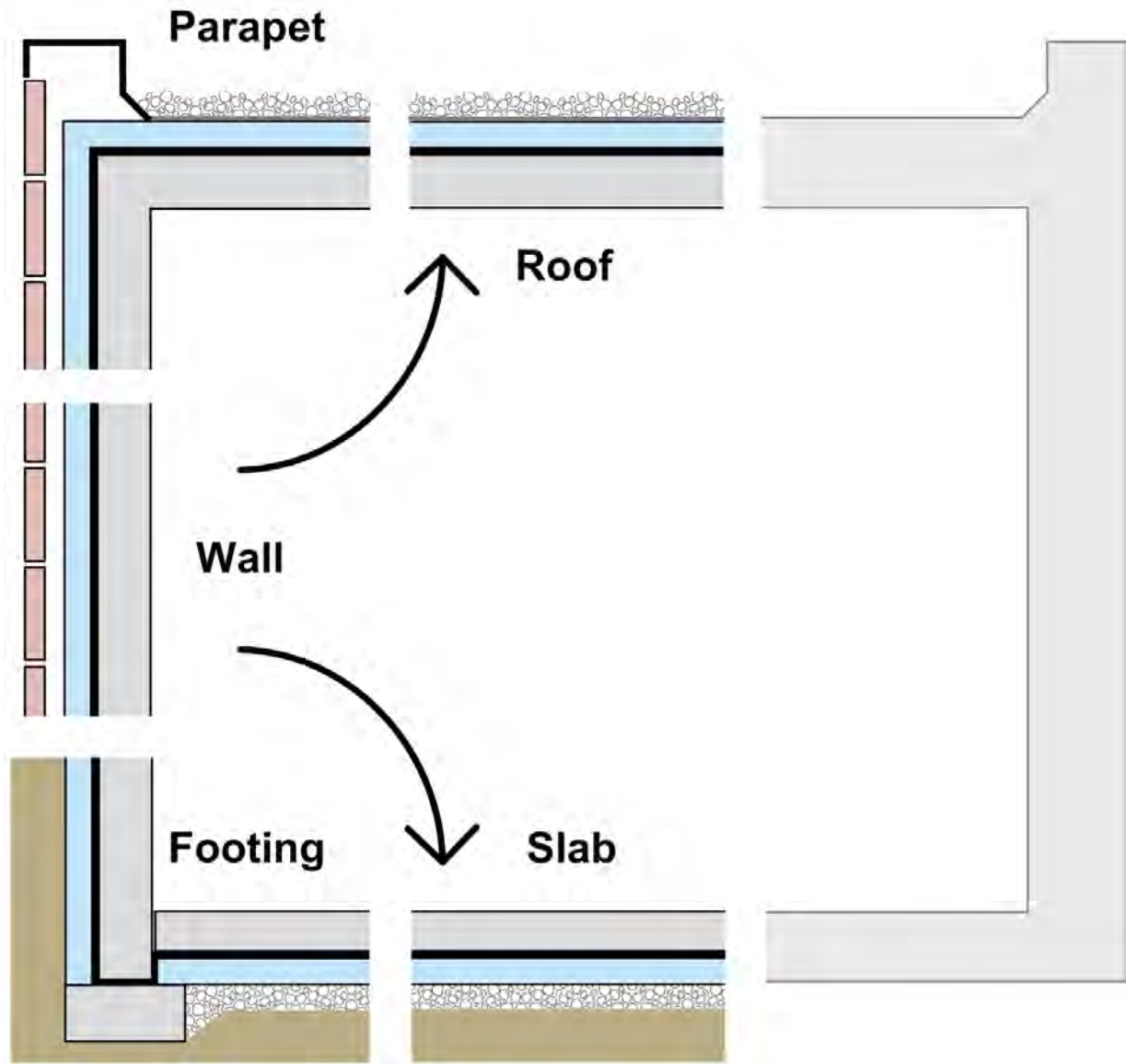

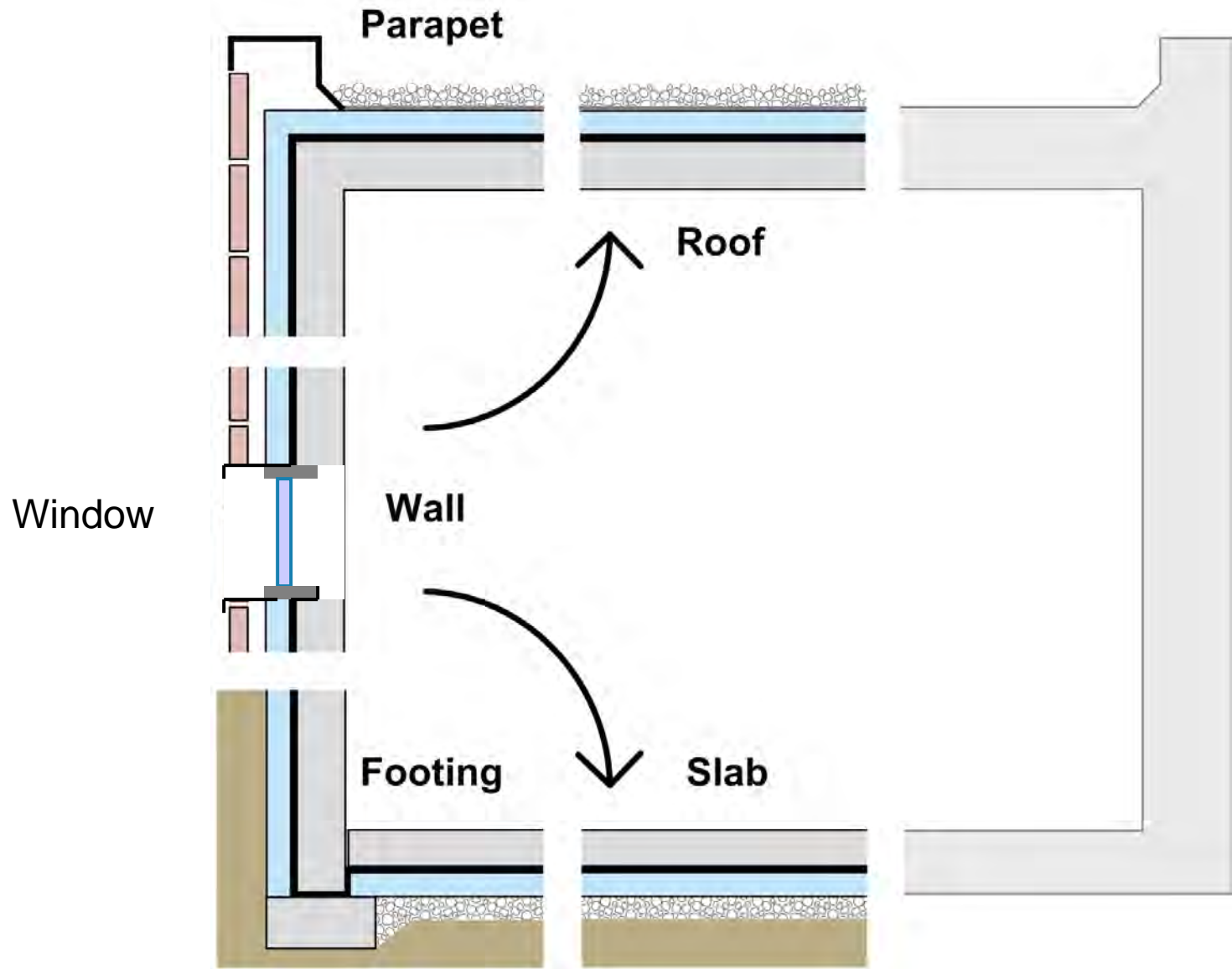



Control layer

Control layer

Roof structure

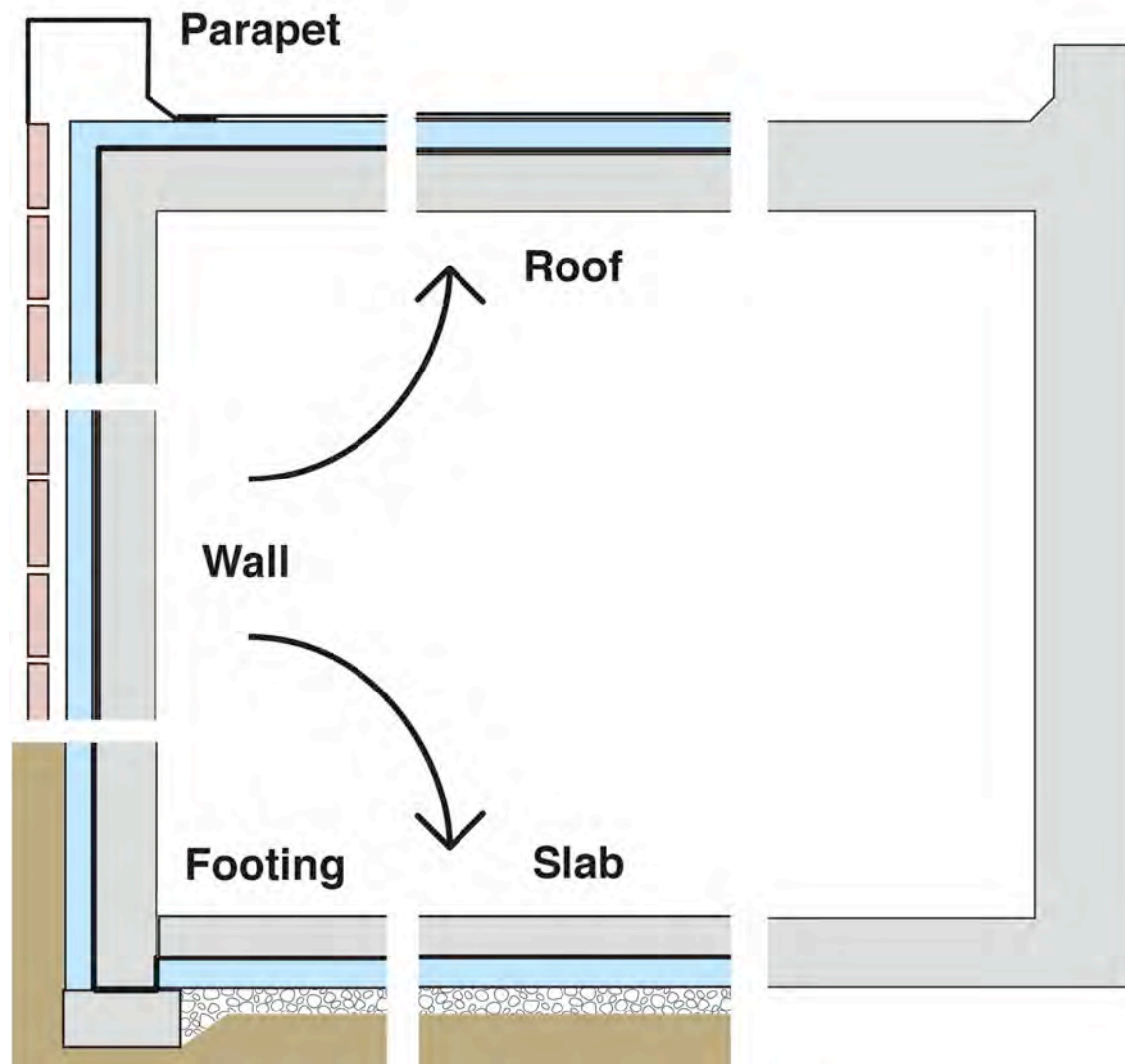

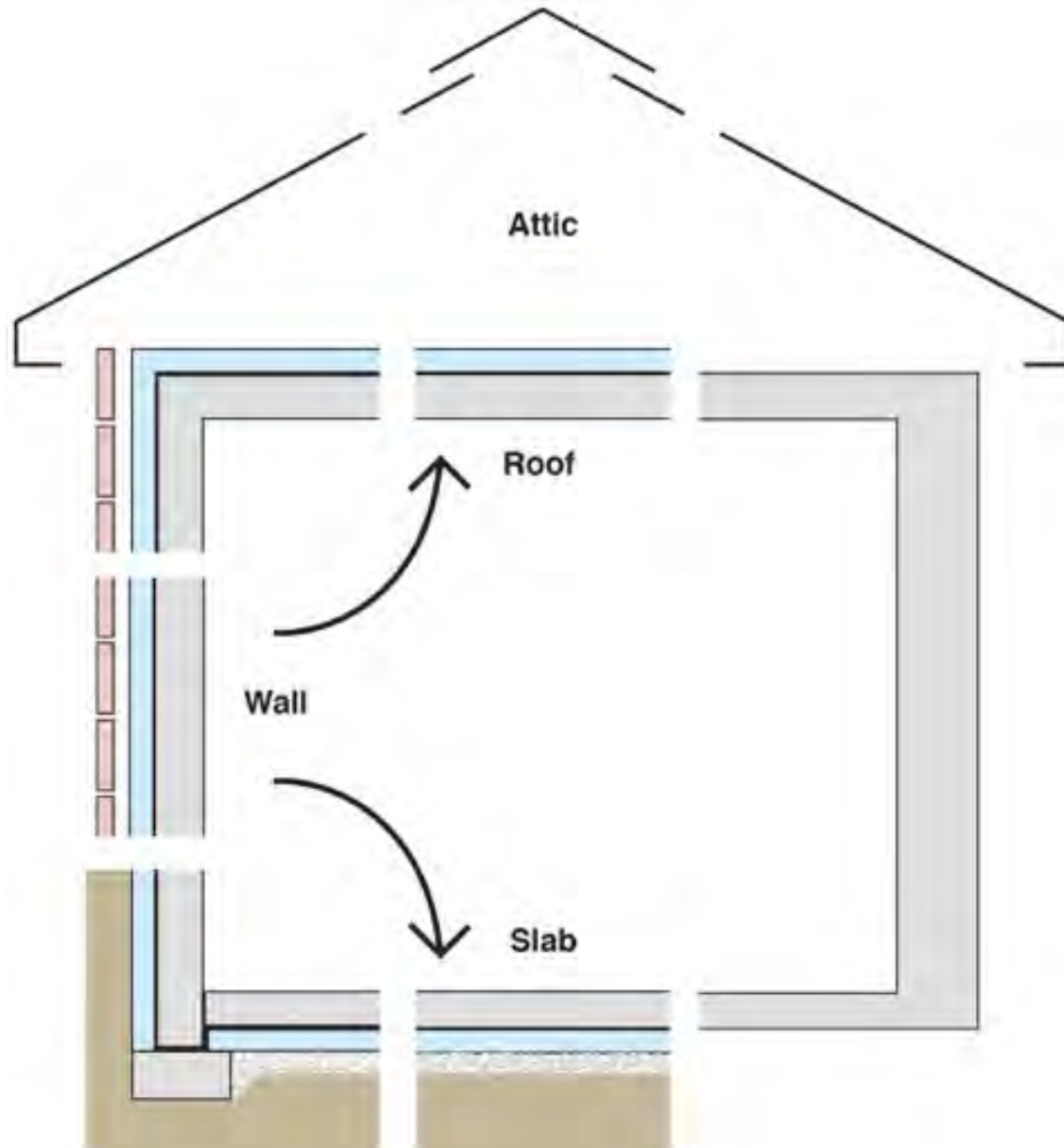

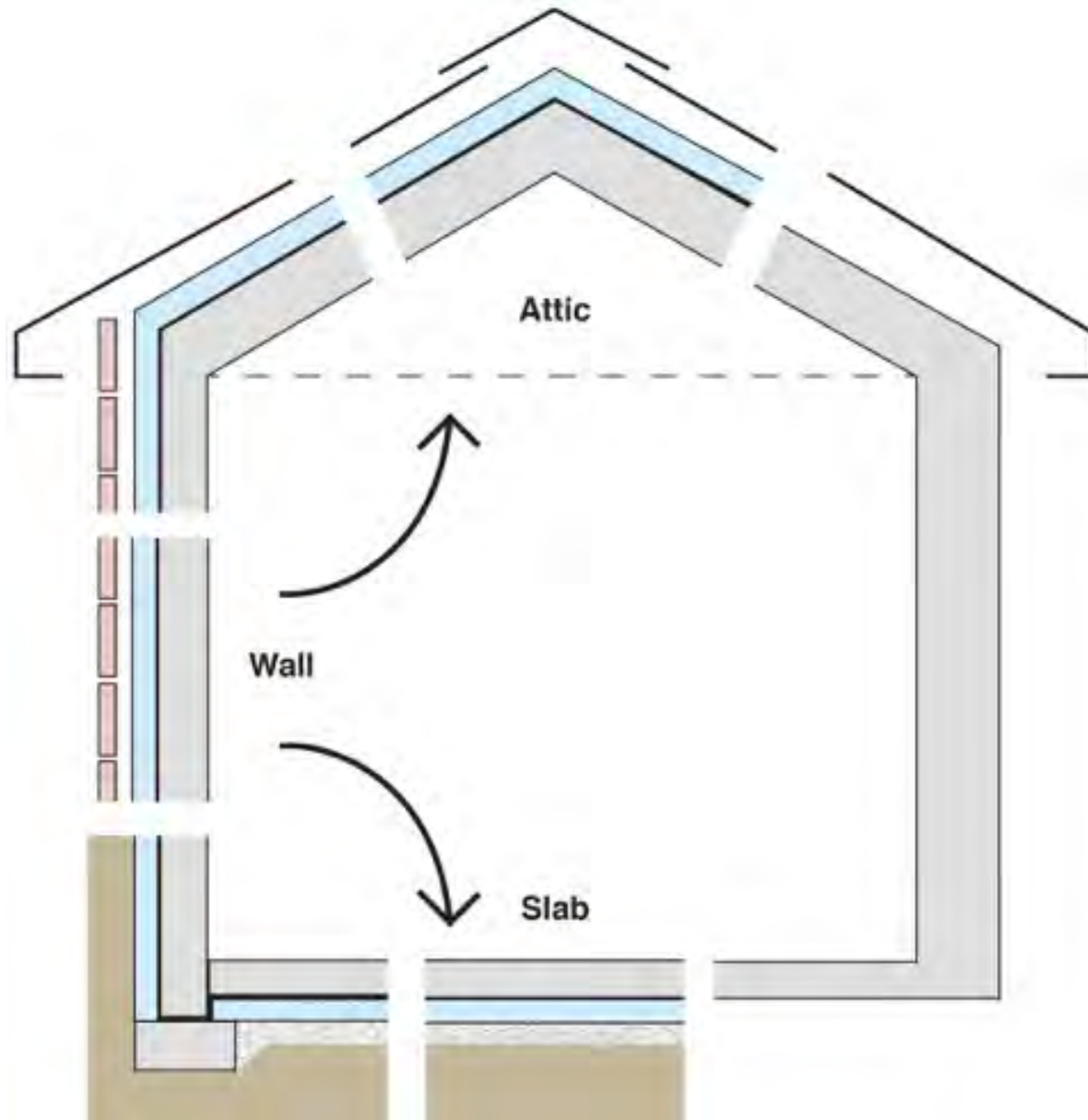

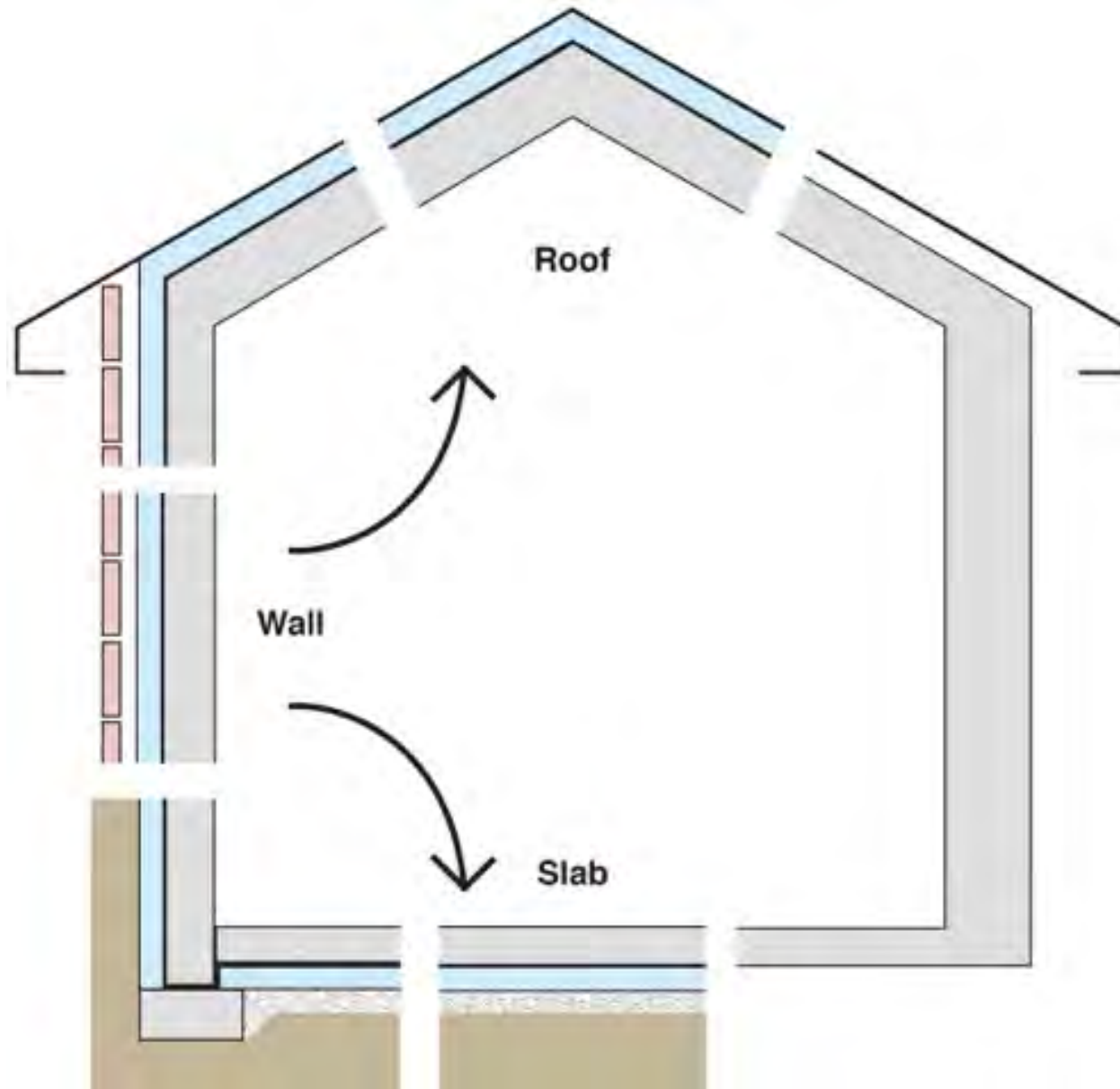

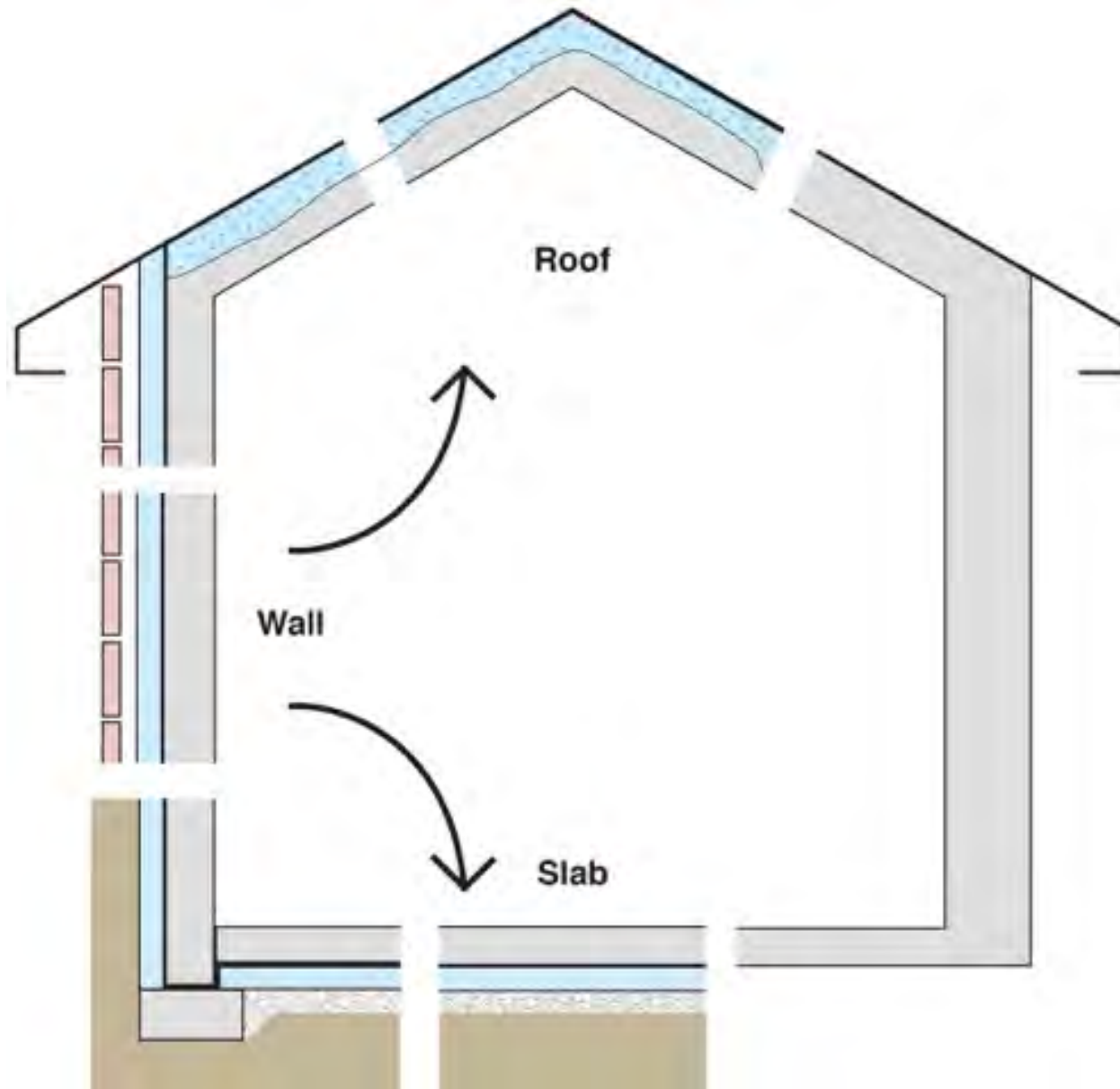

Configurations of the Perfect Wall

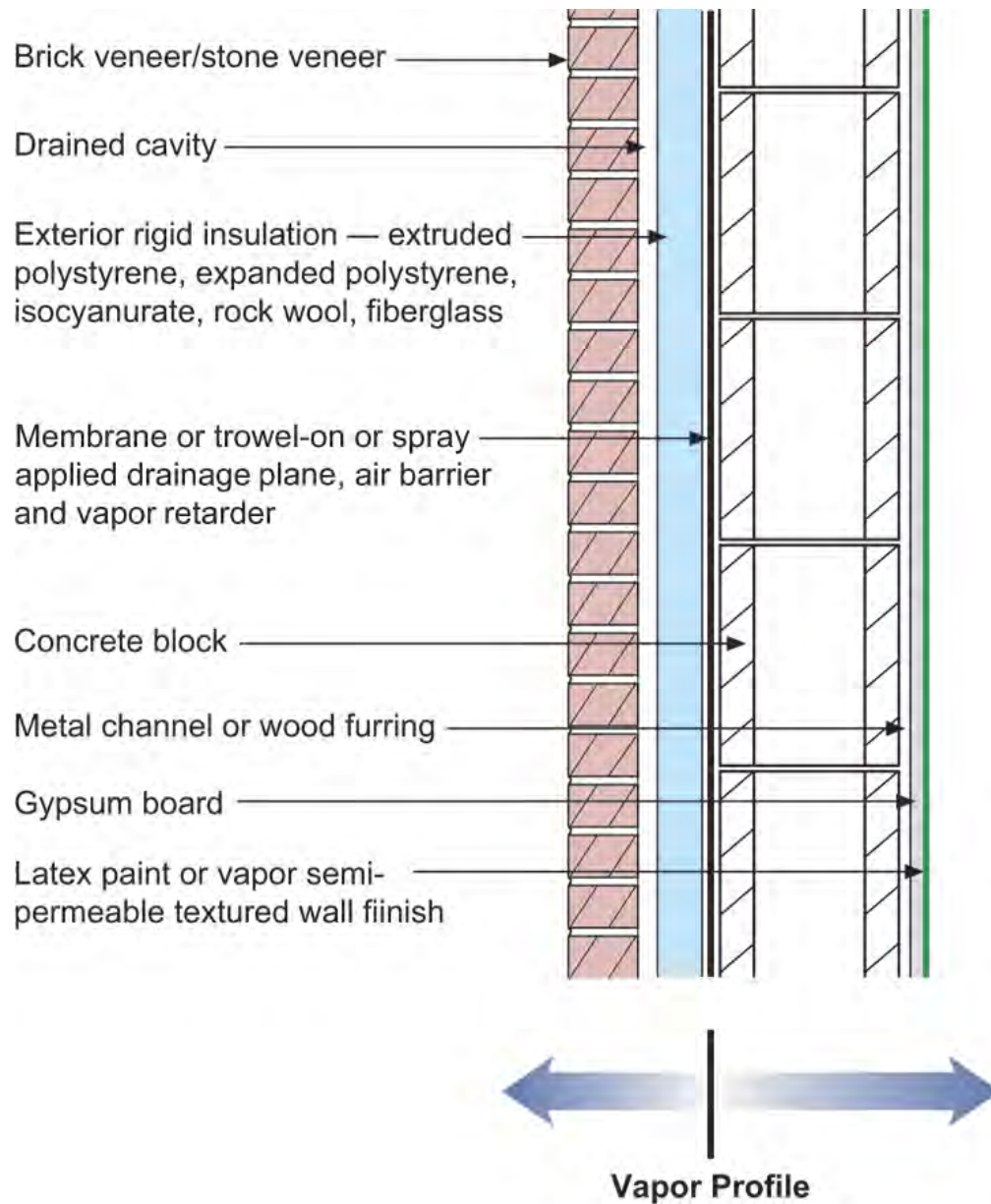

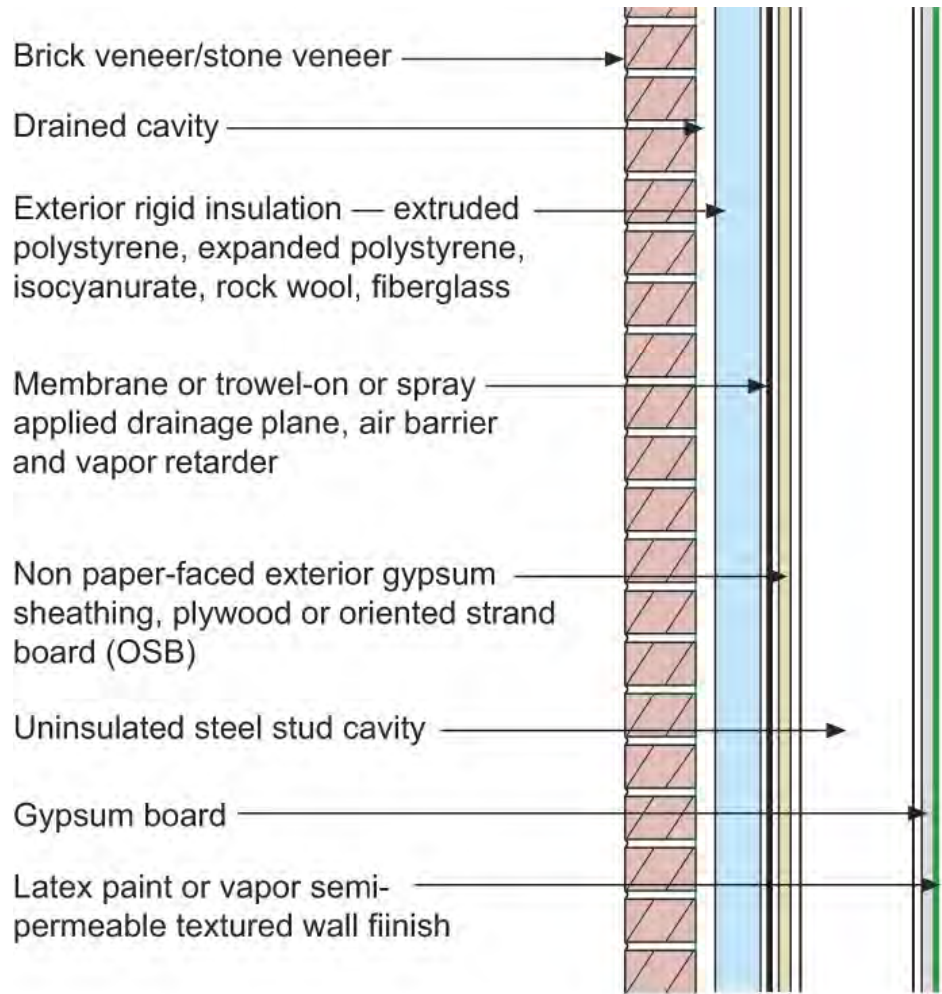

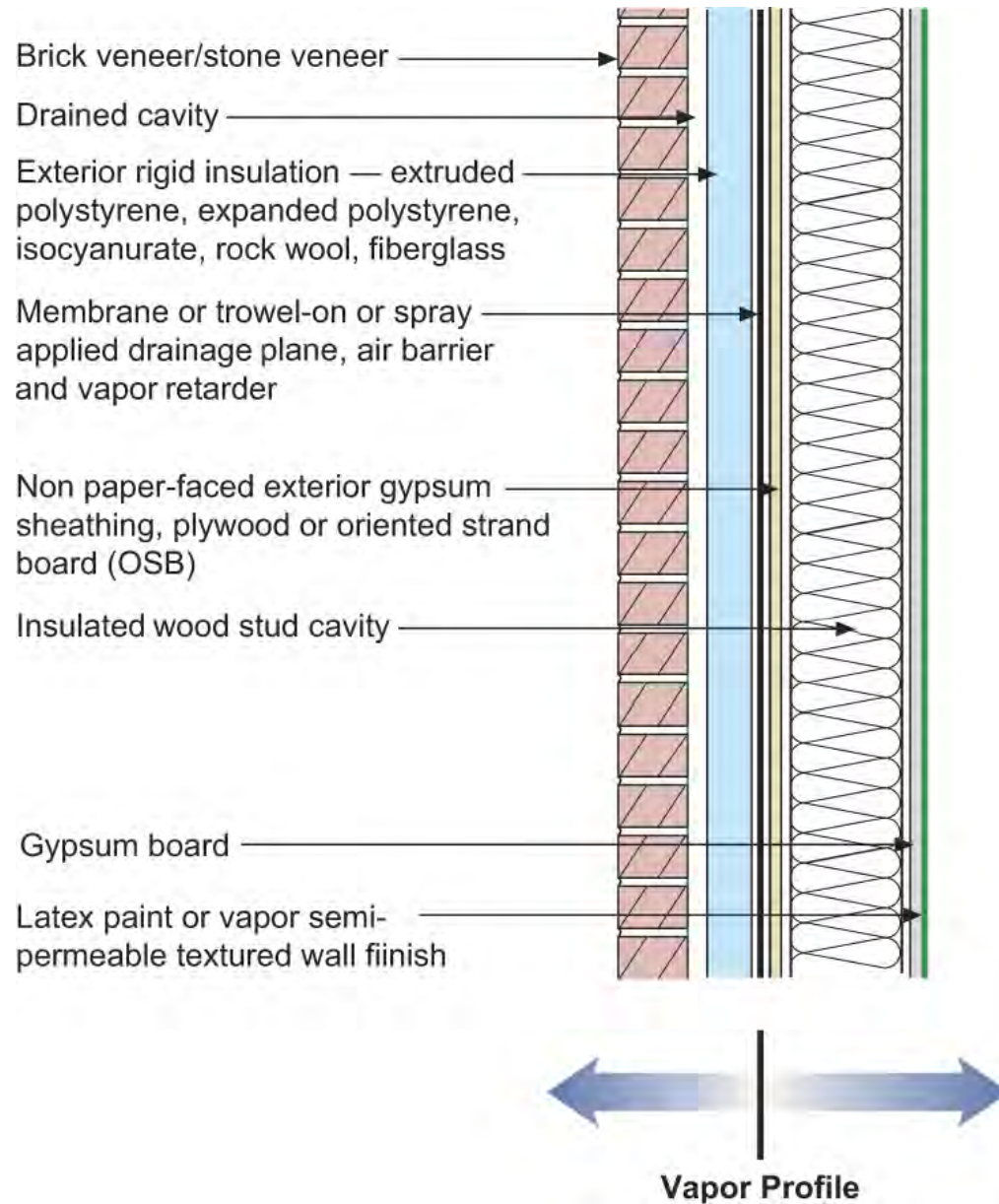

Air Flow and Vapor Diffusion

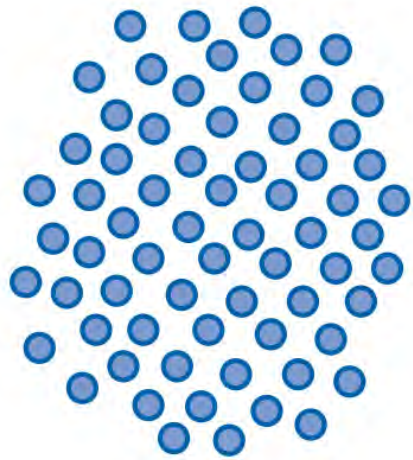

DIFFUSION



**Higher Dewpoint Temperature
Higher Water Vapor Density
or Concentration
(Higher Vapor Pressure)
on Warm Side of Assembly**

**Low Dewpoint Temperature
Lower Water Vapor Density
or Concentration
(Lower Vapor Pressure)
on Cold Side of Assembly**



AIR TRANSPORT



**Higher Air
Pressure**

**Lower Air
Pressure**

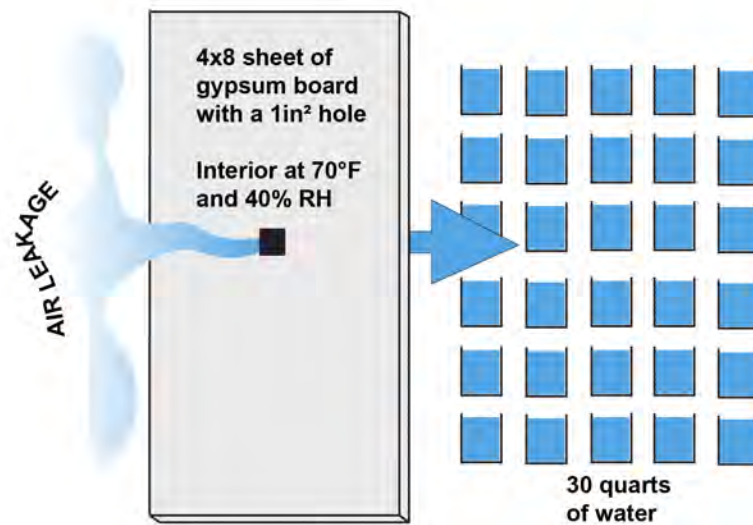
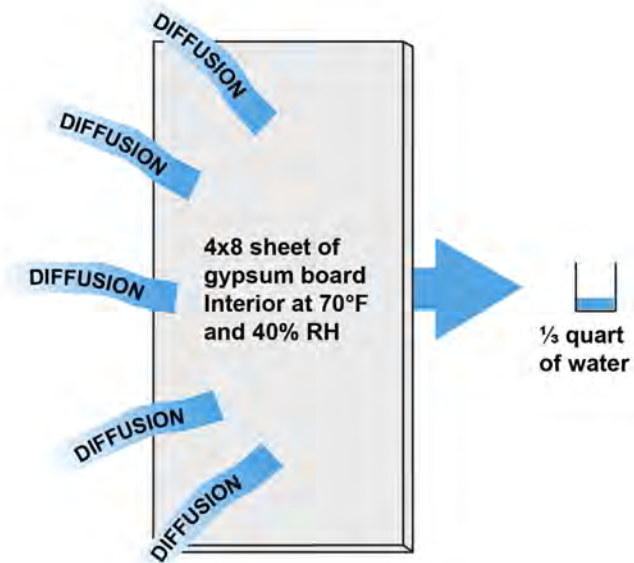

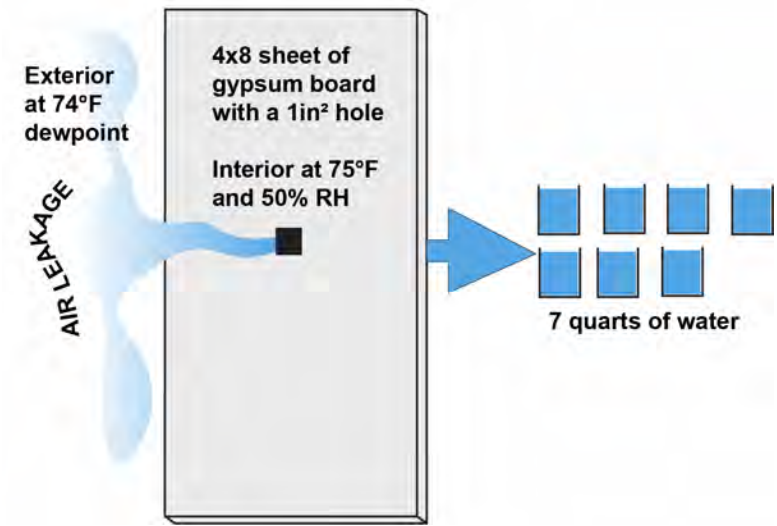
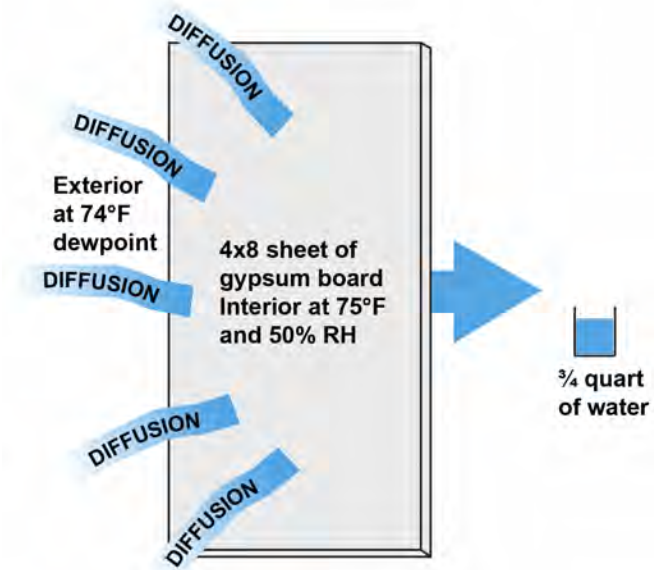

The Myth of the Dew Point

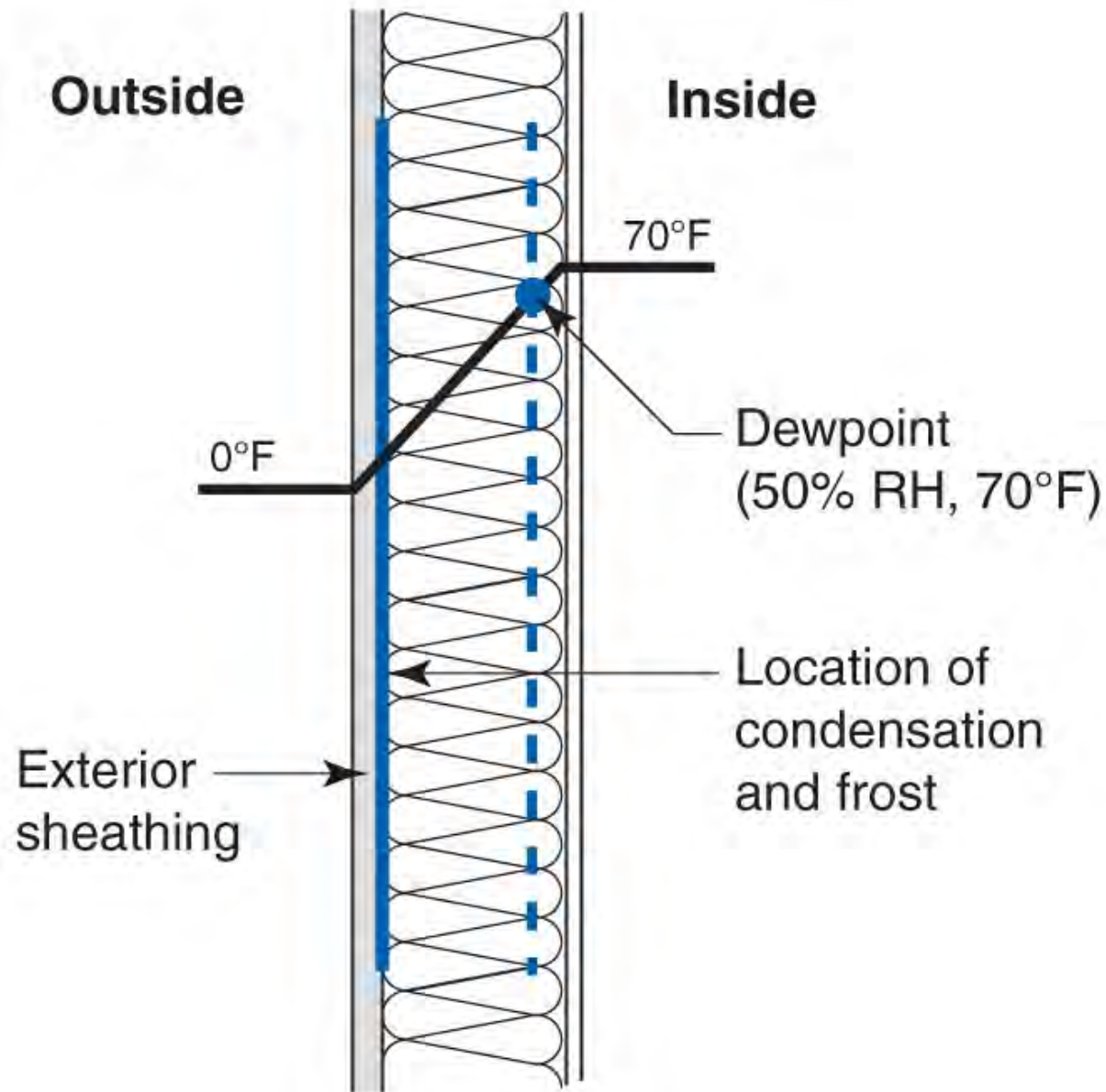





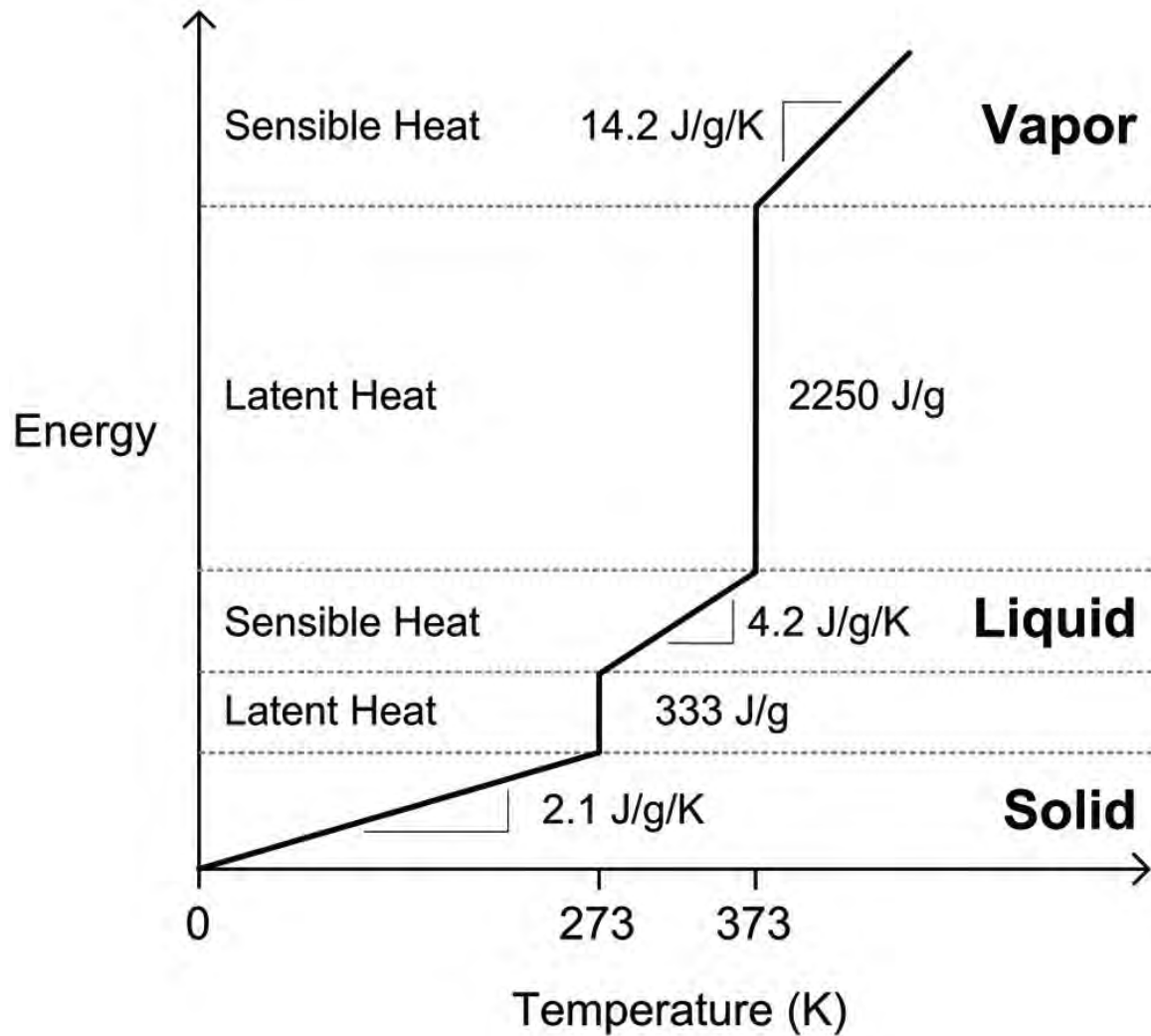

Simple linearized energy-temperature relation for water

From Straube & Burnett, 2005

The inside face of the exterior sheathing is the condensing surface of interest

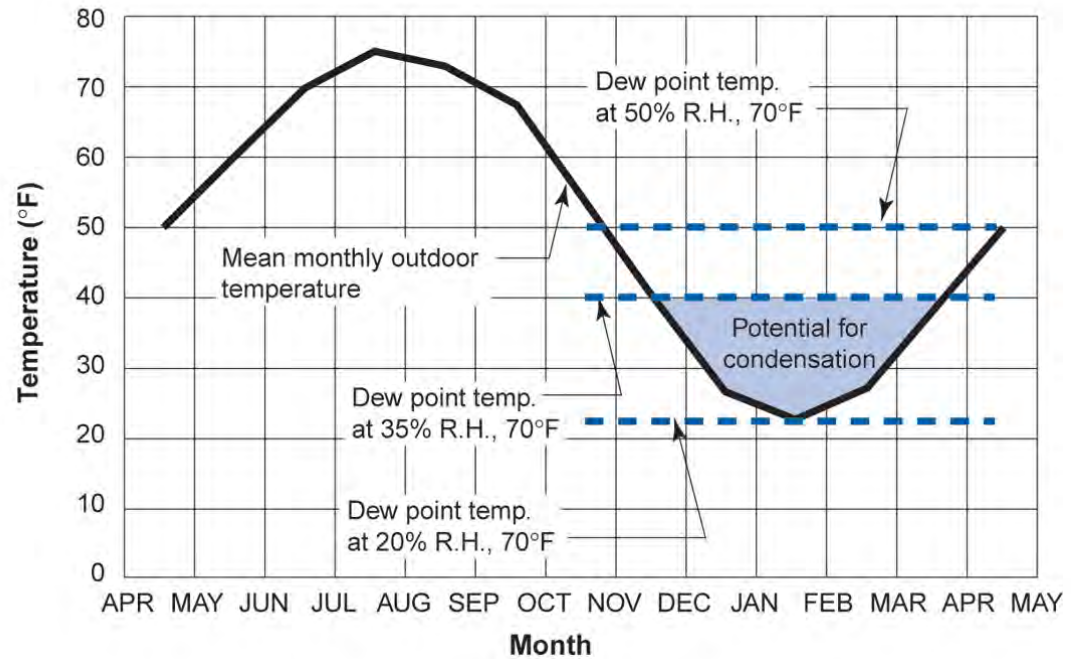
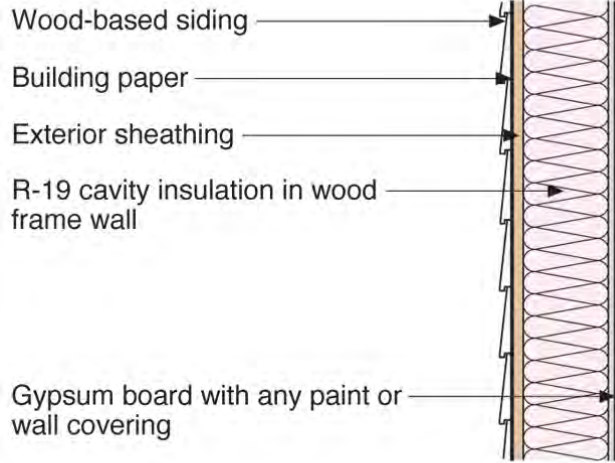

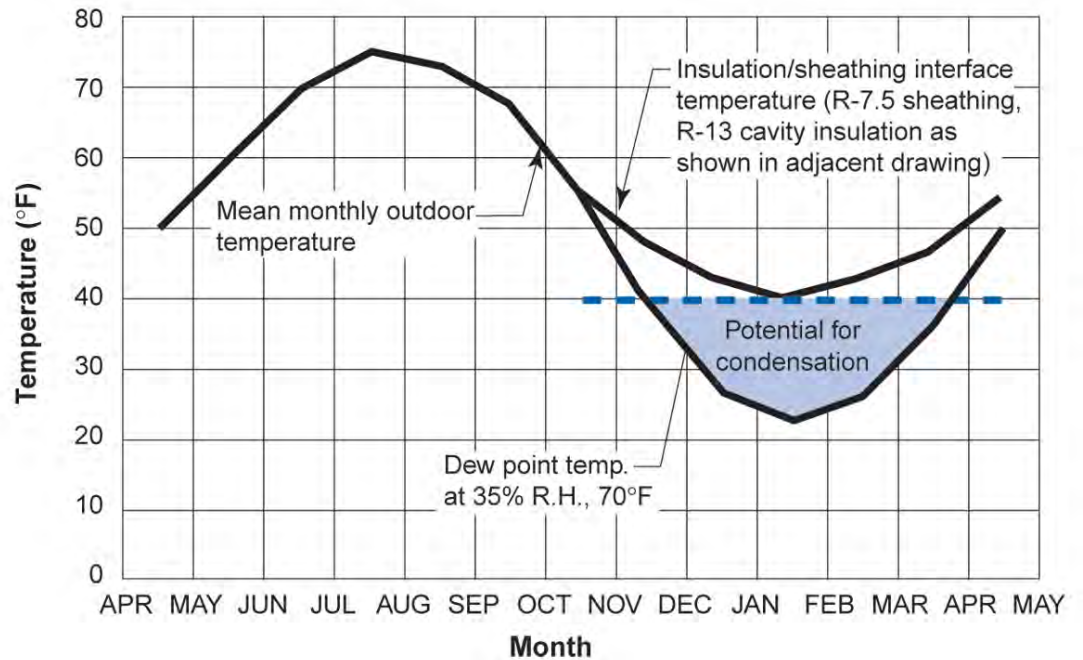
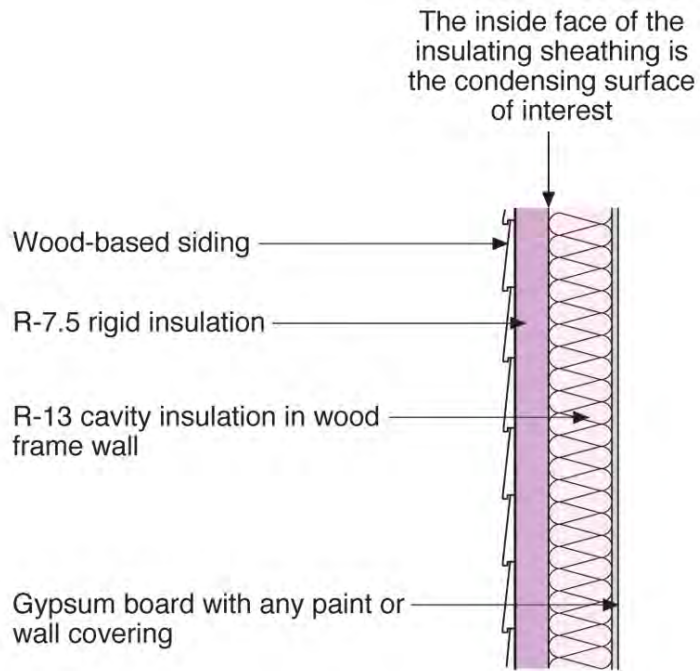

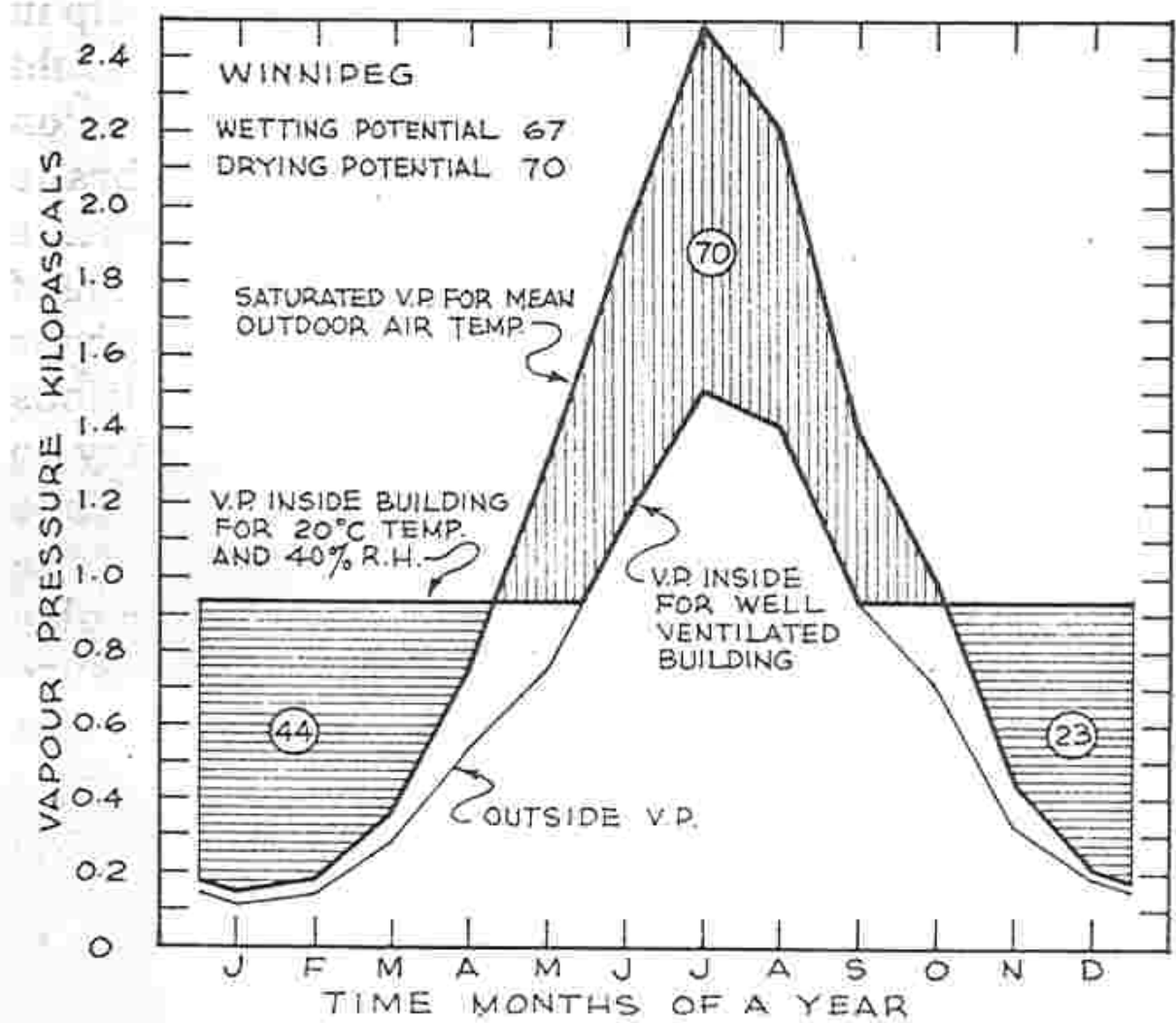
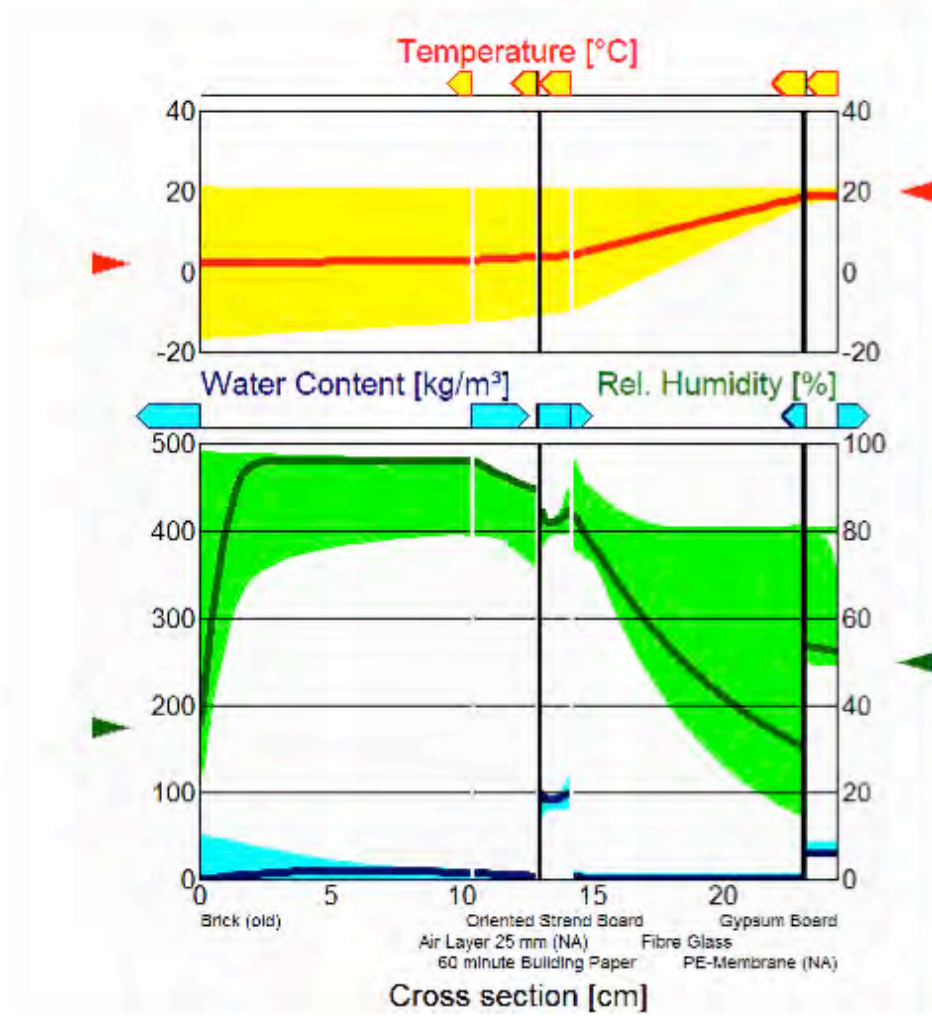

Figure 8-7. Outside vapour pressure, saturated vapour pressure and inside vapour pressure for Winnipeg.



WUFI® 3.3 Pro. IBP
Run

16 Feb
2001

Buttons: Run, Stop, Pause, Help, and a slider for simulation time.

Insulation for Condensation Control*

Climate Zone	Rigid Board or Air Impermeable Insulation	Total Cavity Insulation	Total Wall Assembly Insulation	Ratio of Rigid Board Insulation or Air Impermeable R-Value to Total Insulation R-Value
4C	R-2.5	R-13	R-15.5	15%
	R-3.75	R-20	R-23.75	15%
5	R-5	R-13	R-18	30%
	R-7.5	R-20	R-27.5	30%
6	R-7.5	R-13	R-20.5	35%
	R-11.25	R-20	R-31.25	35%
7	R-10	R-13	R-28	45%
	R-15	R-20	R-35	45%
8	R-15	R-13	R-28	50%
	R-20	R-20	R-40	50%

*Adapted from Table R 702.1 2015 International Residential Code

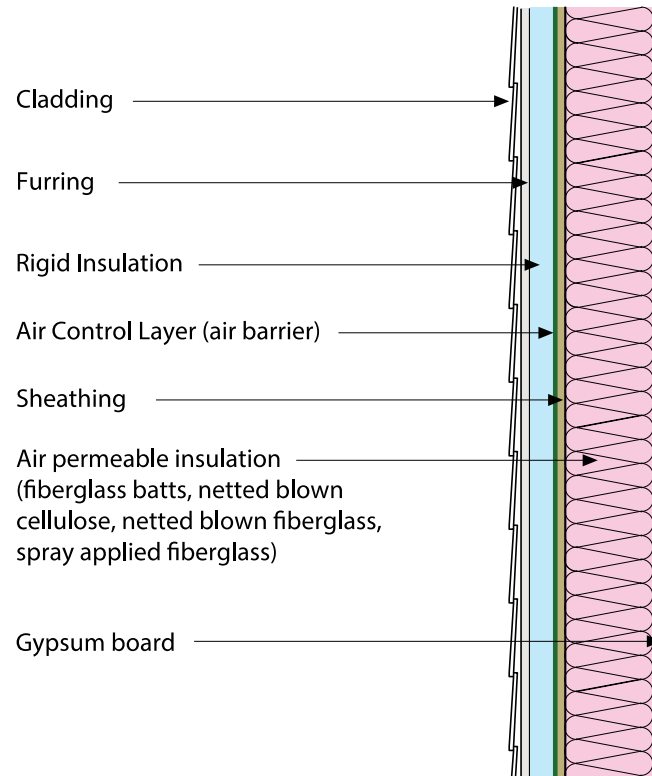

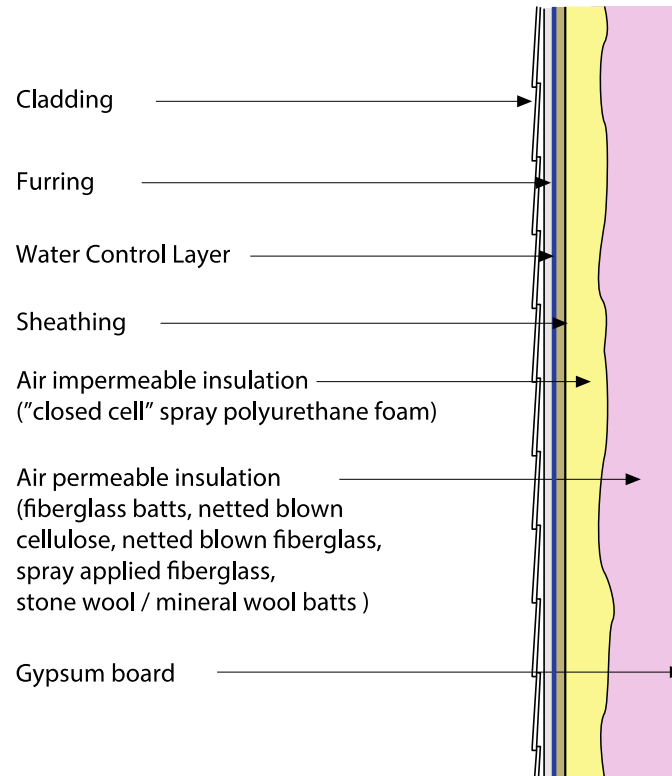

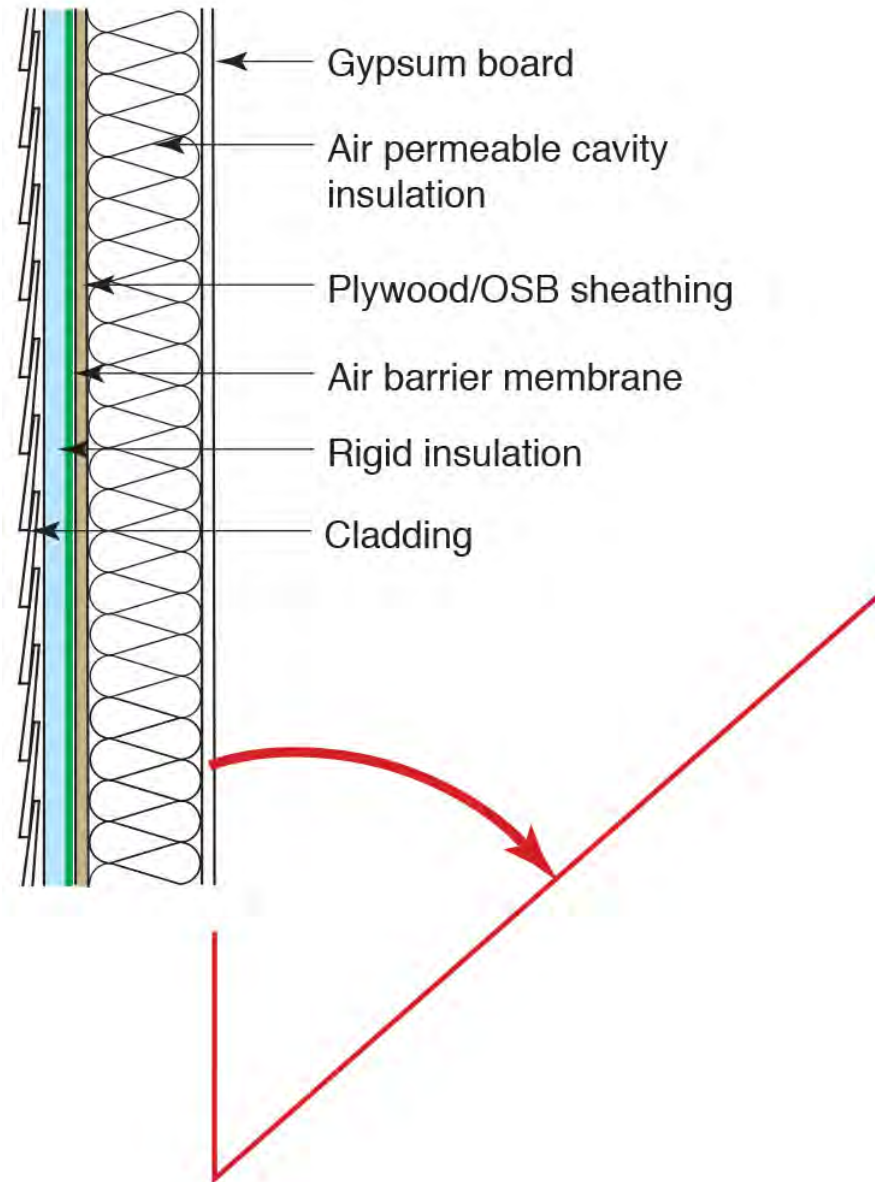

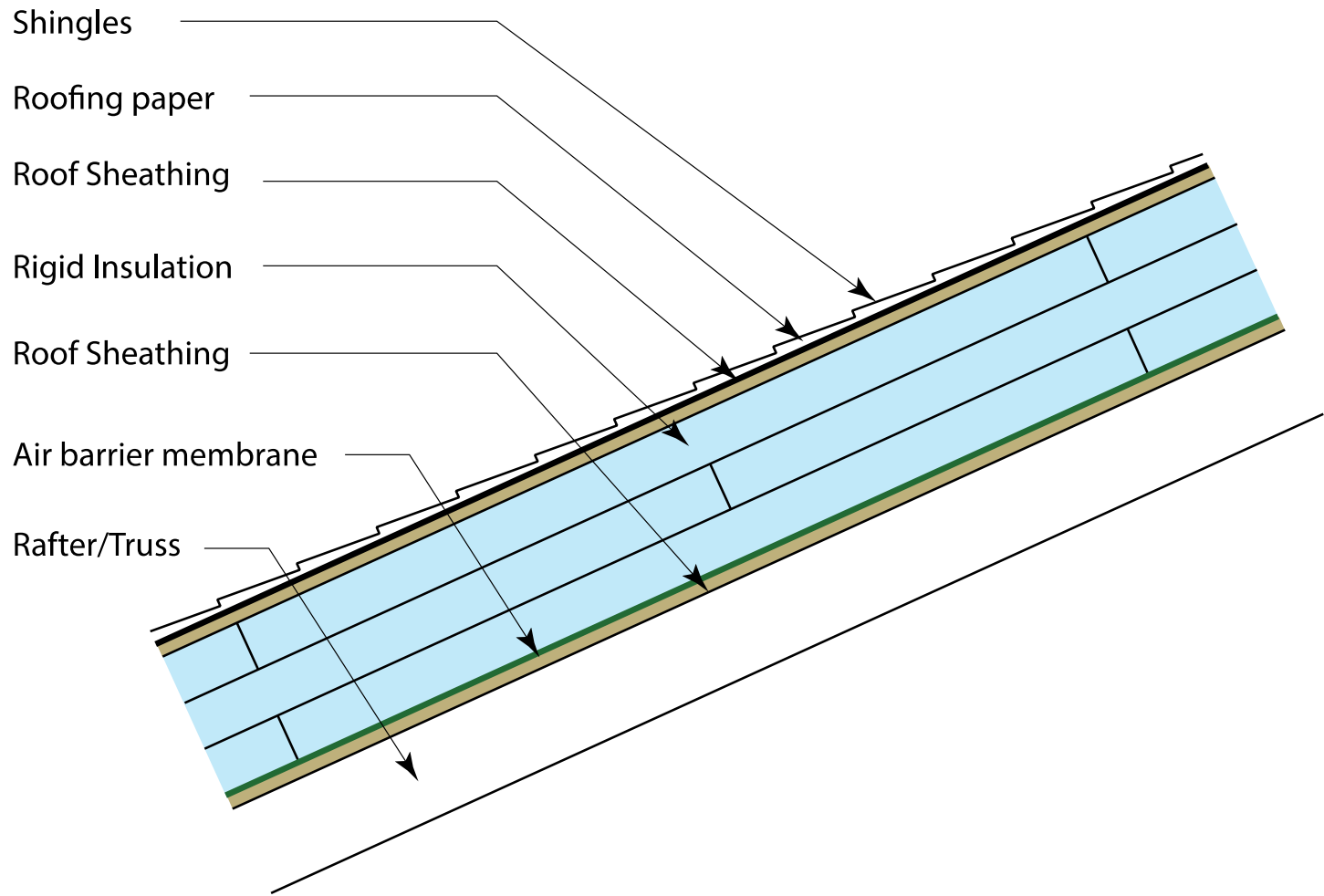

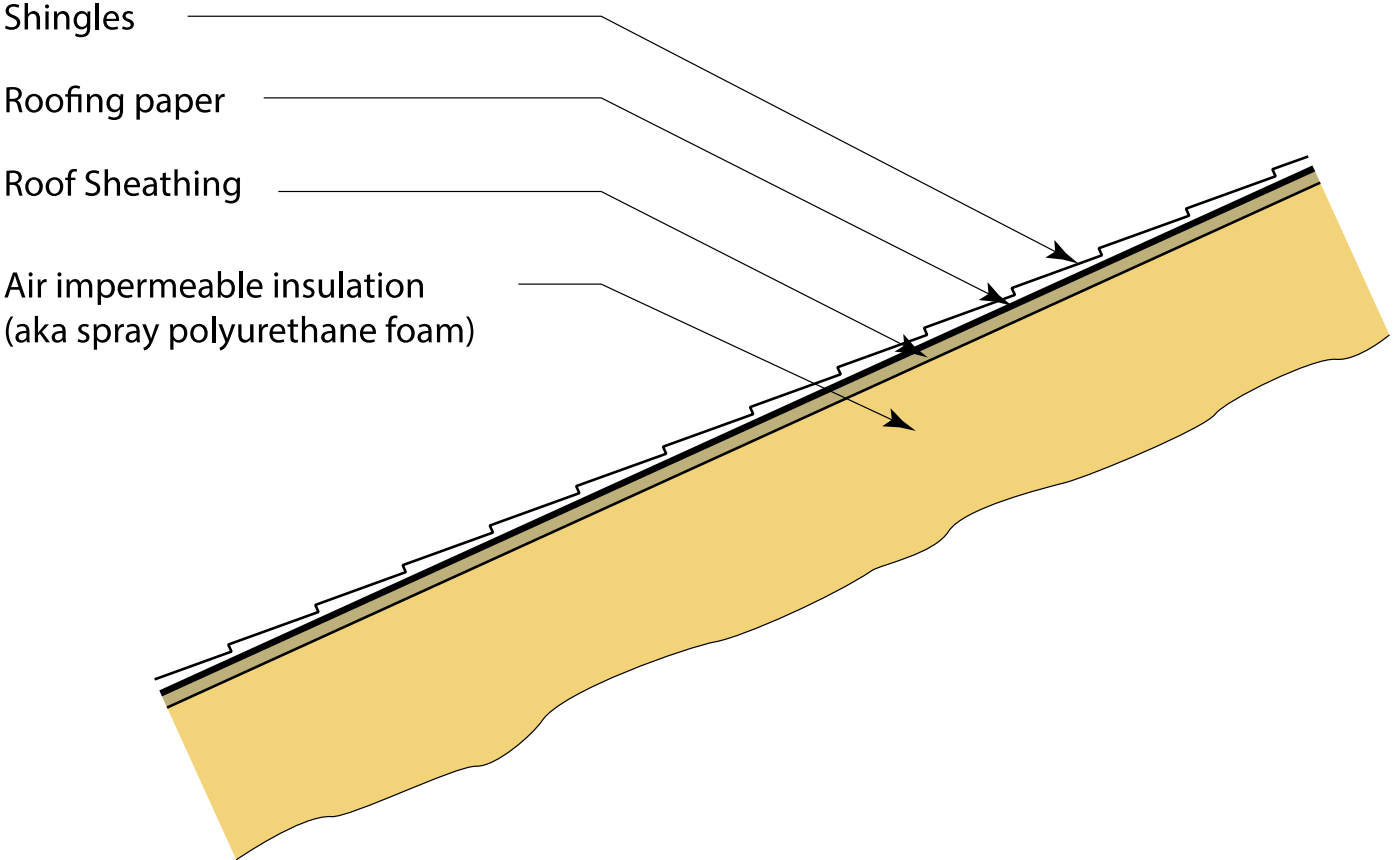

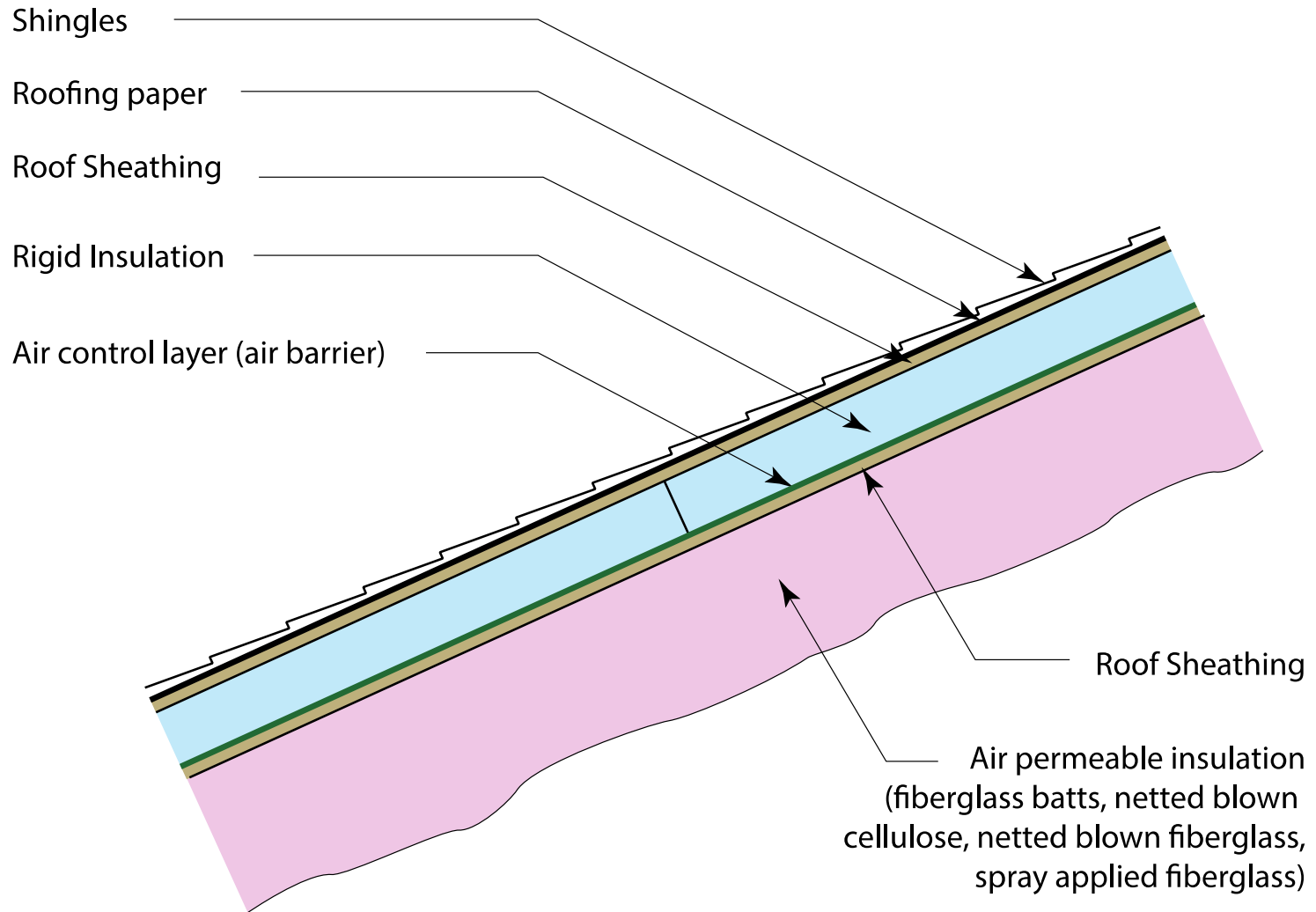

Shingles

Roofing paper

Roof Sheathing

Air impermeable insulation
(aka spray polyurethane foam)

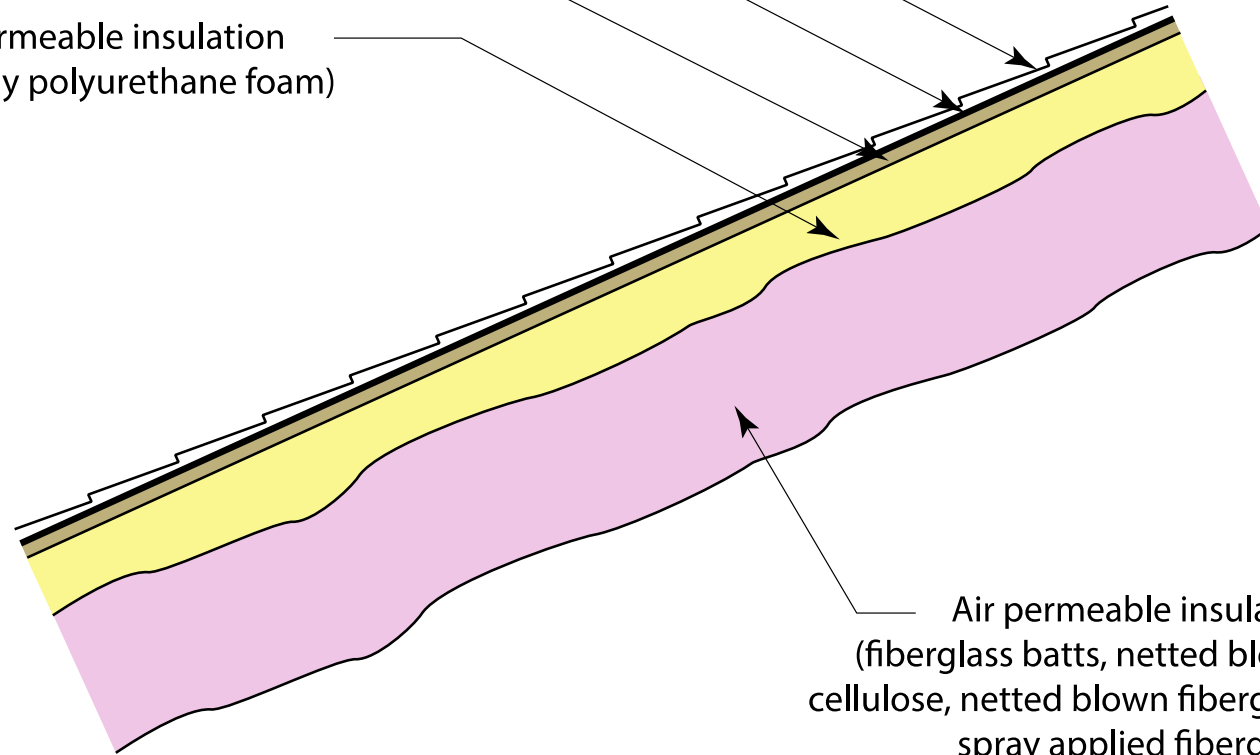

Air permeable insulation
(fiberglass batts, netted blown
cellulose, netted blown fiberglass,
spray applied fiberglass)

Shingles

Roofing paper

Roof Sheathing

Air impermeable insulation
("closed cell" spray polyurethane foam)

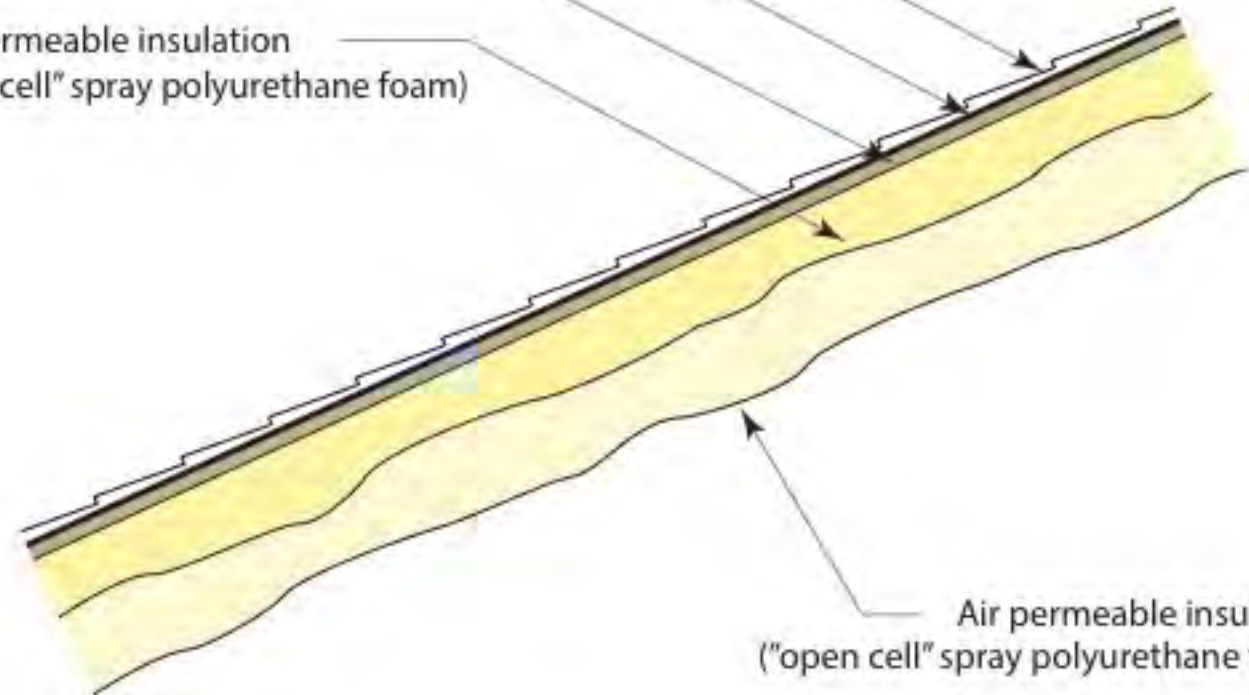

Air permeable insulation
("open cell" spray polyurethane foam)

Insulation for Condensation Control*

Climate Zone	Rigid Board or Air Impermeable Insulation	Code Required R-Value	Ratio of Rigid Board Insulation or Air Impermeable R-Value to Total Insulation R-Value
1,2,3	R-5	R-38	10%
4C	R-10	R-49	20%
4A, 4B	R-15	R-49	30%
5	R-20	R-49	40%
6	R-25	R-49	50%
7	R-30	R-49	60%
8	R-35	R-49	70%

*Adapted from Table R 806.5 2015 International Residential Code

Table 1

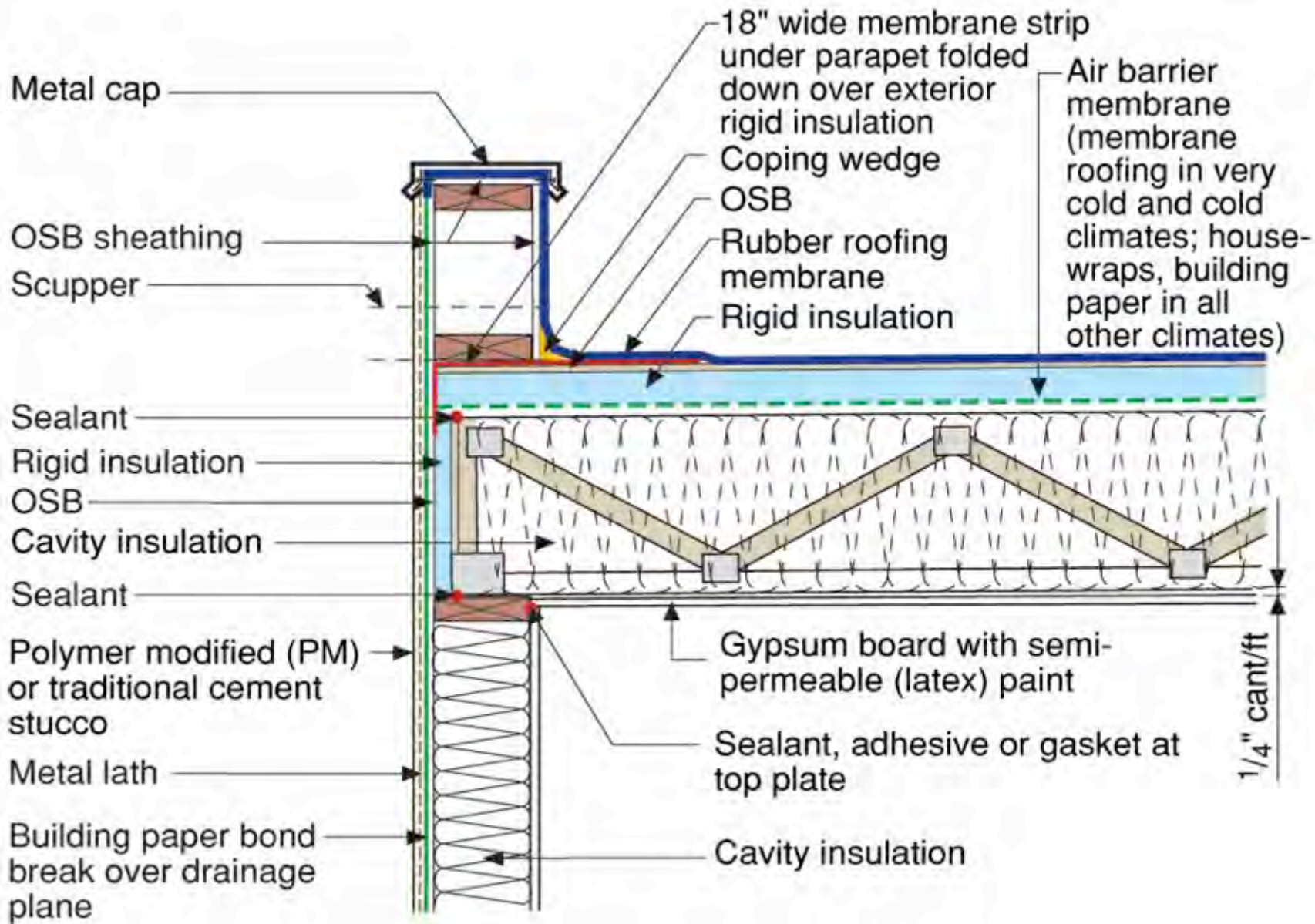

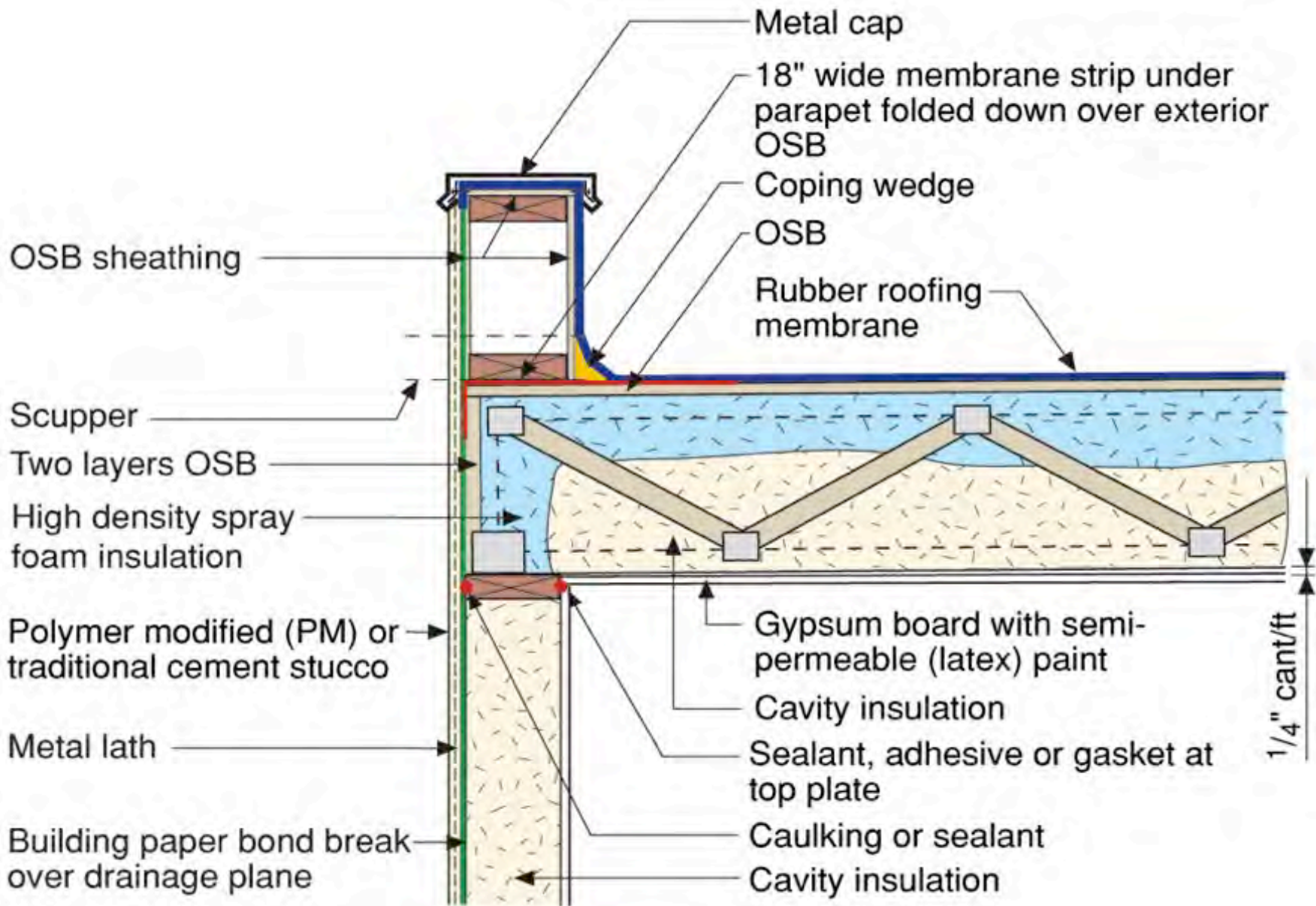

Roofs

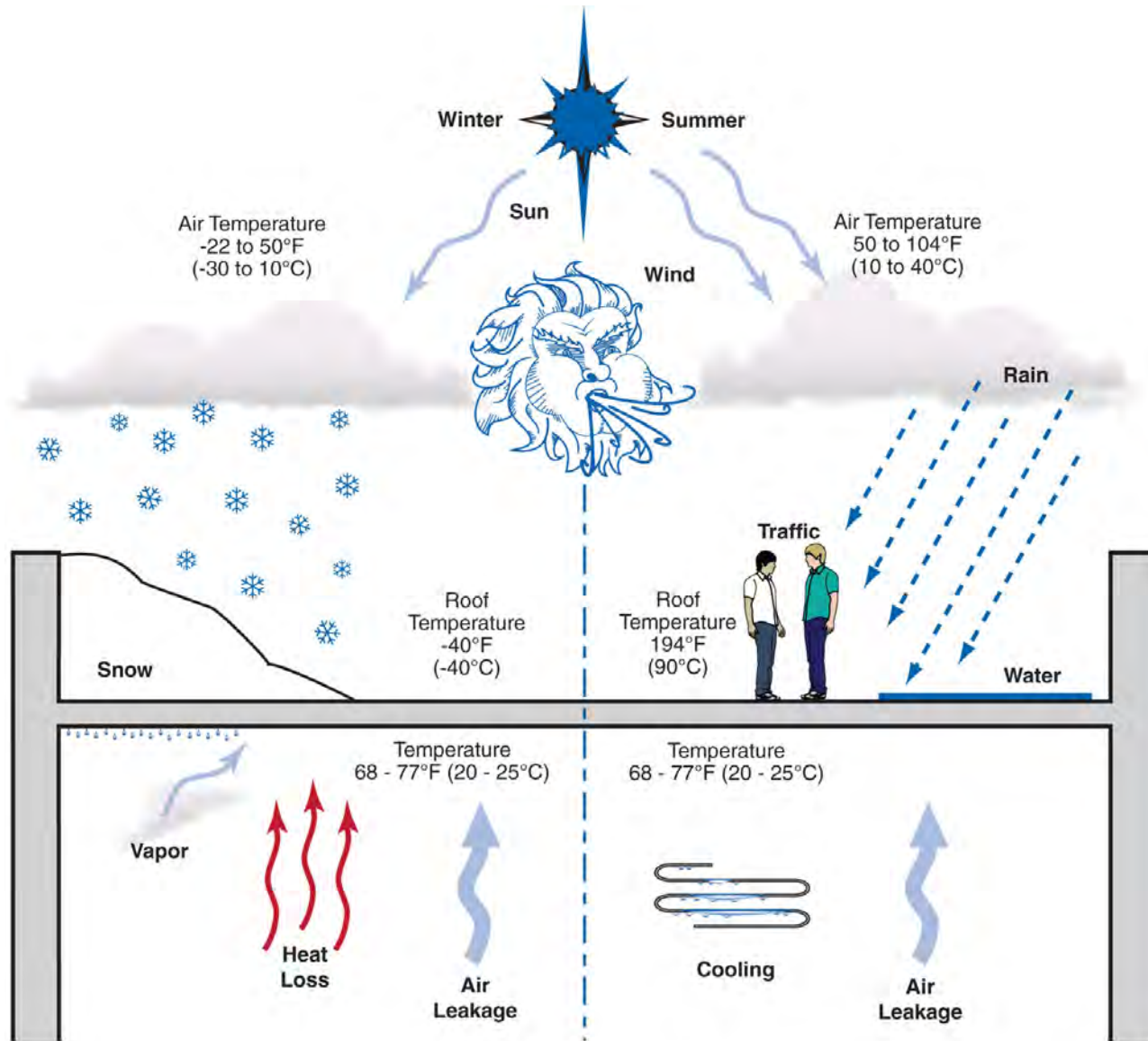

Adapted from Baker, M.; *Roofs*, 1980;
 Courtesy National Research Council of Canada

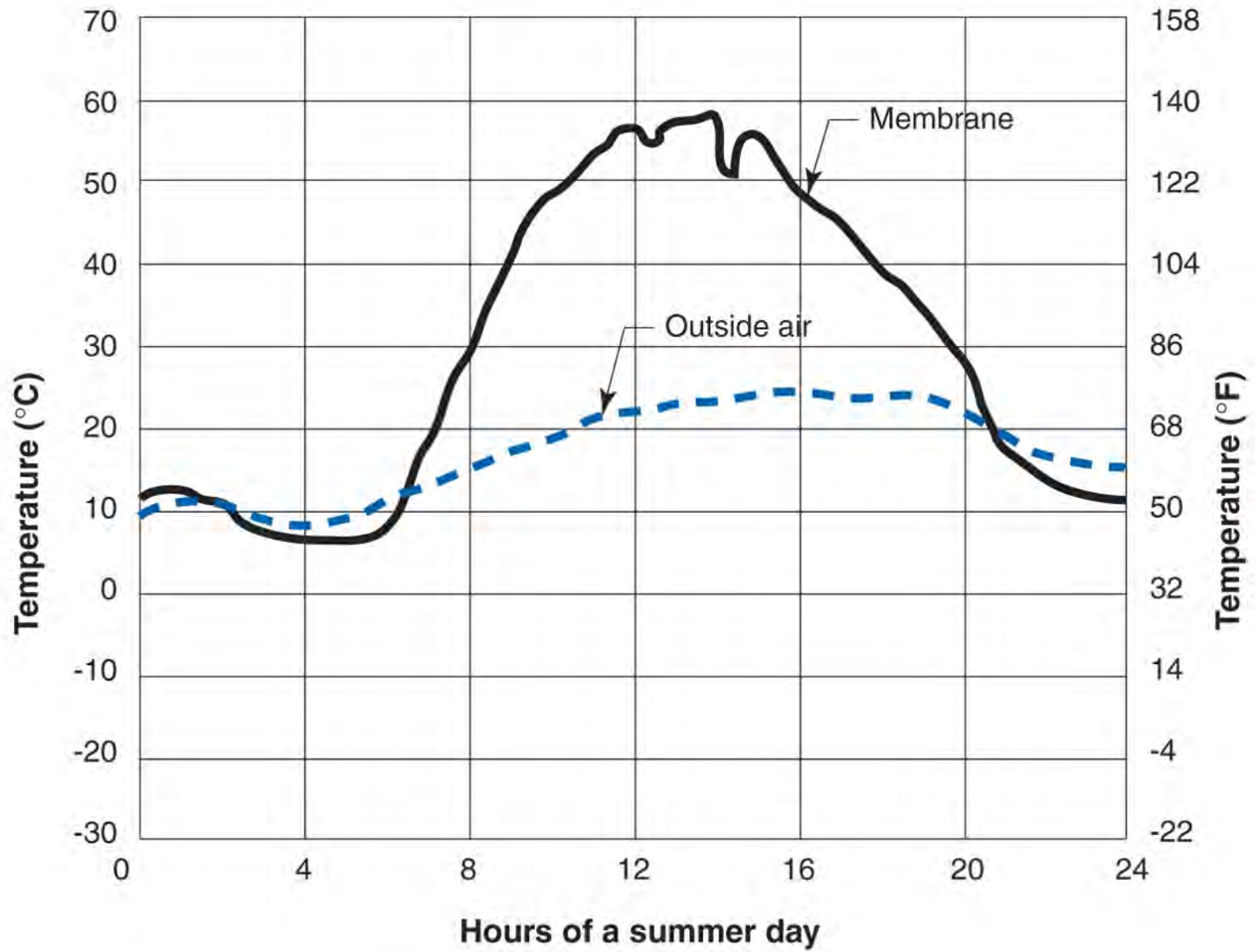

From Baker, M.; *Roofs*, 1980

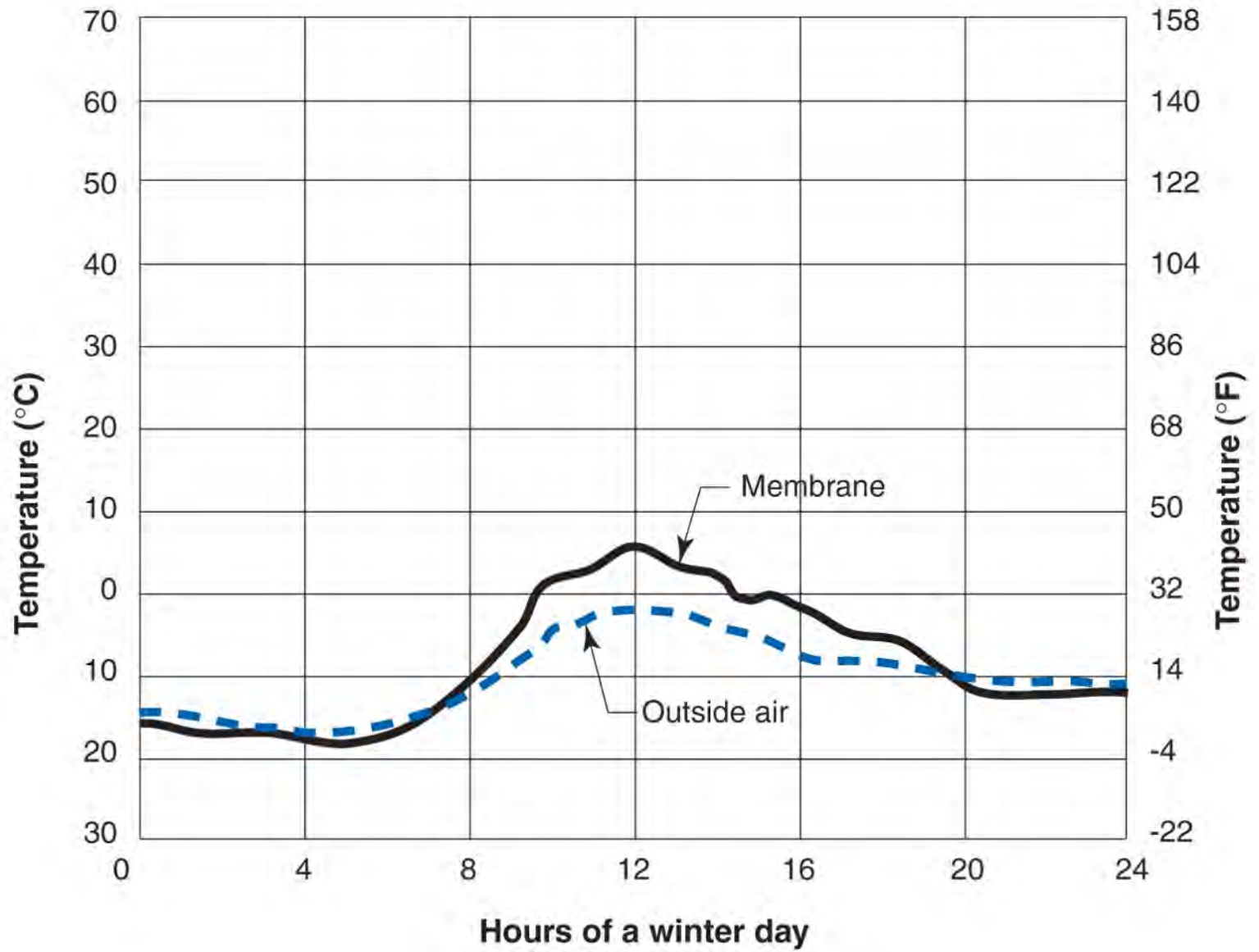

From Baker, M.; *Roofs*, 1980

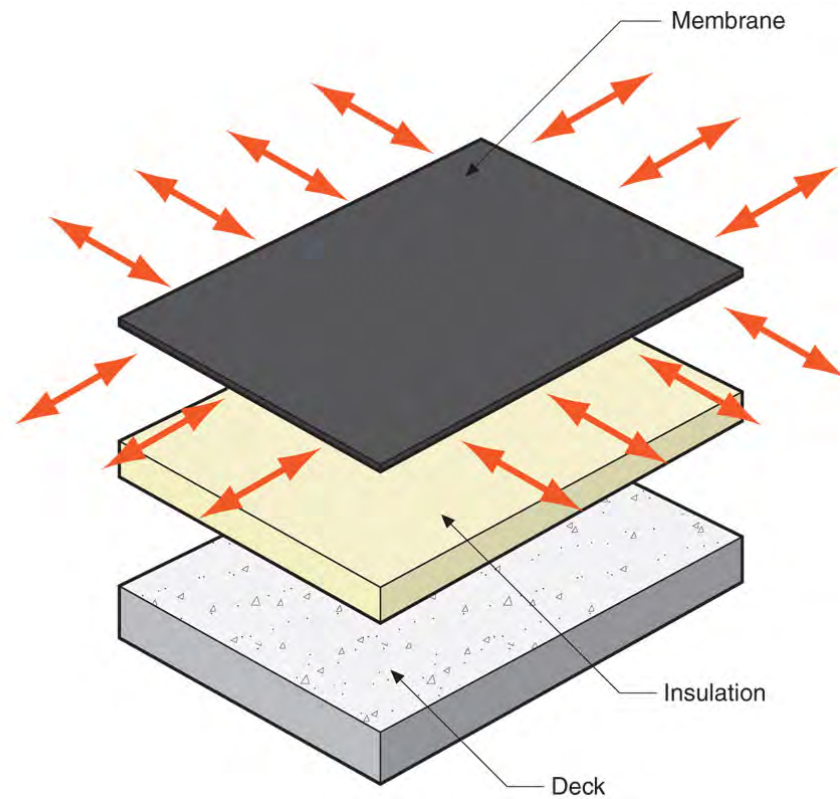
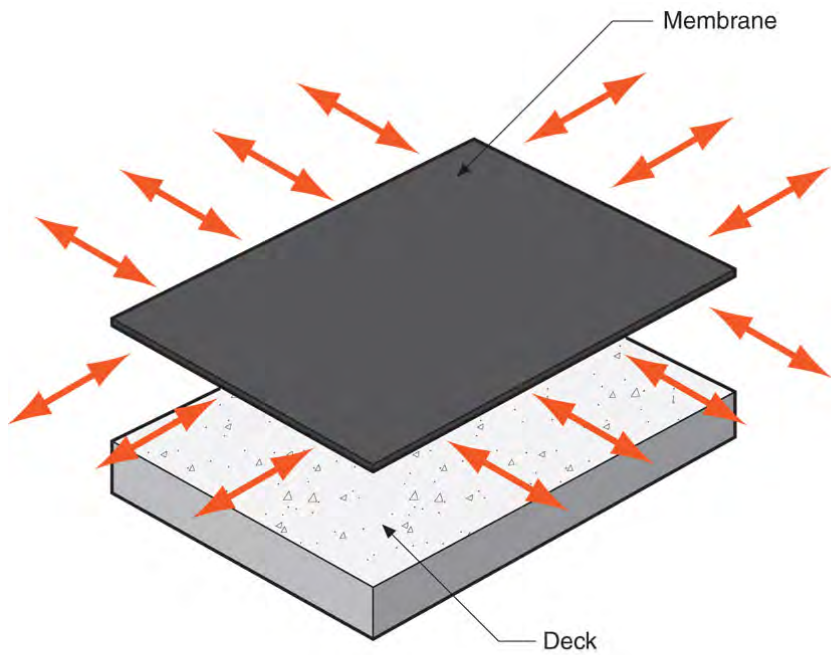

Insulation moved because of poor adhesion to deck and between layers

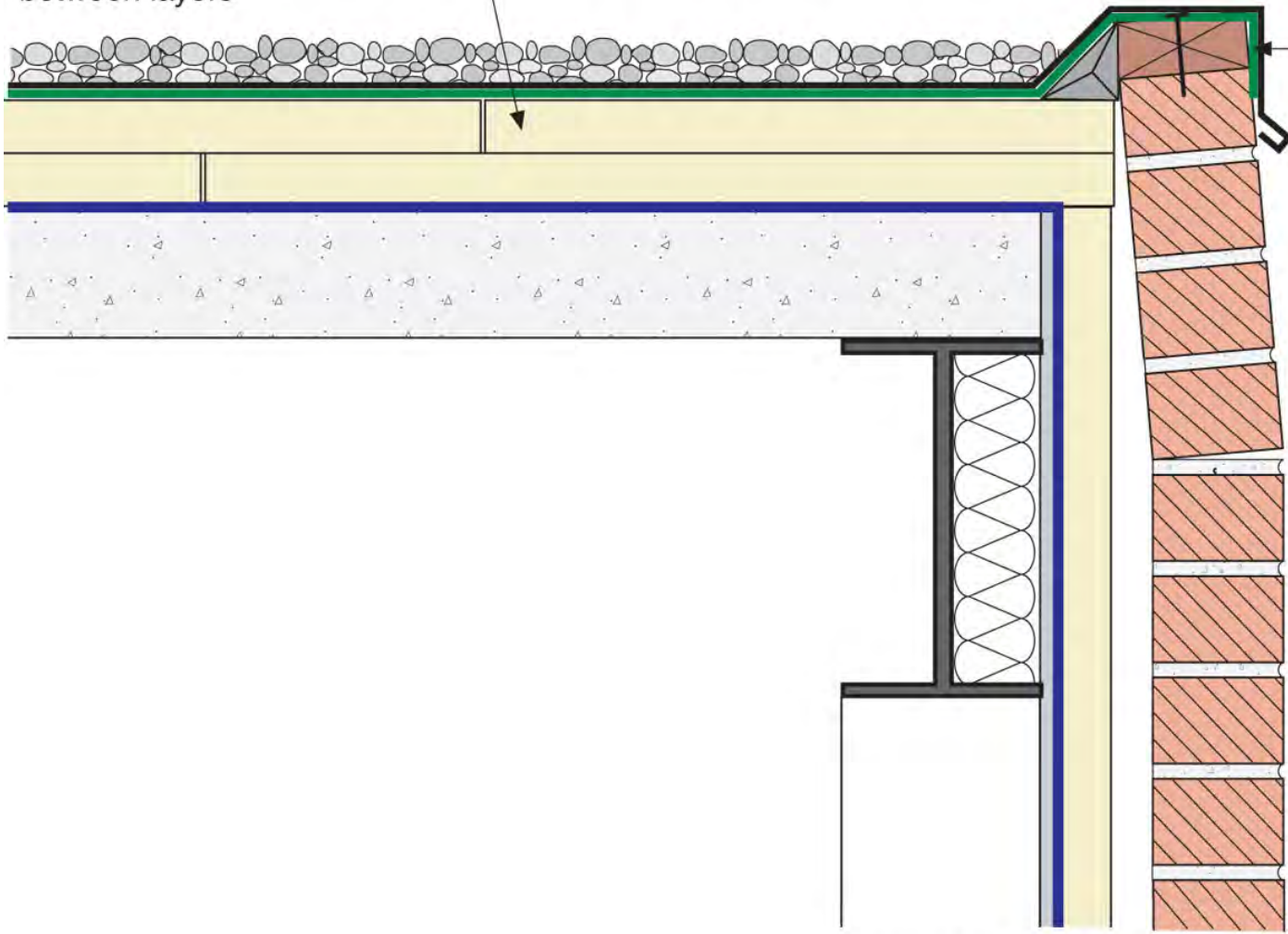

Top four courses of brick and wood blocking pulled inward by contracting membrane

Adapted from Baker, M.; *Roofs*, 1980; Courtesy National Research Council of Canada

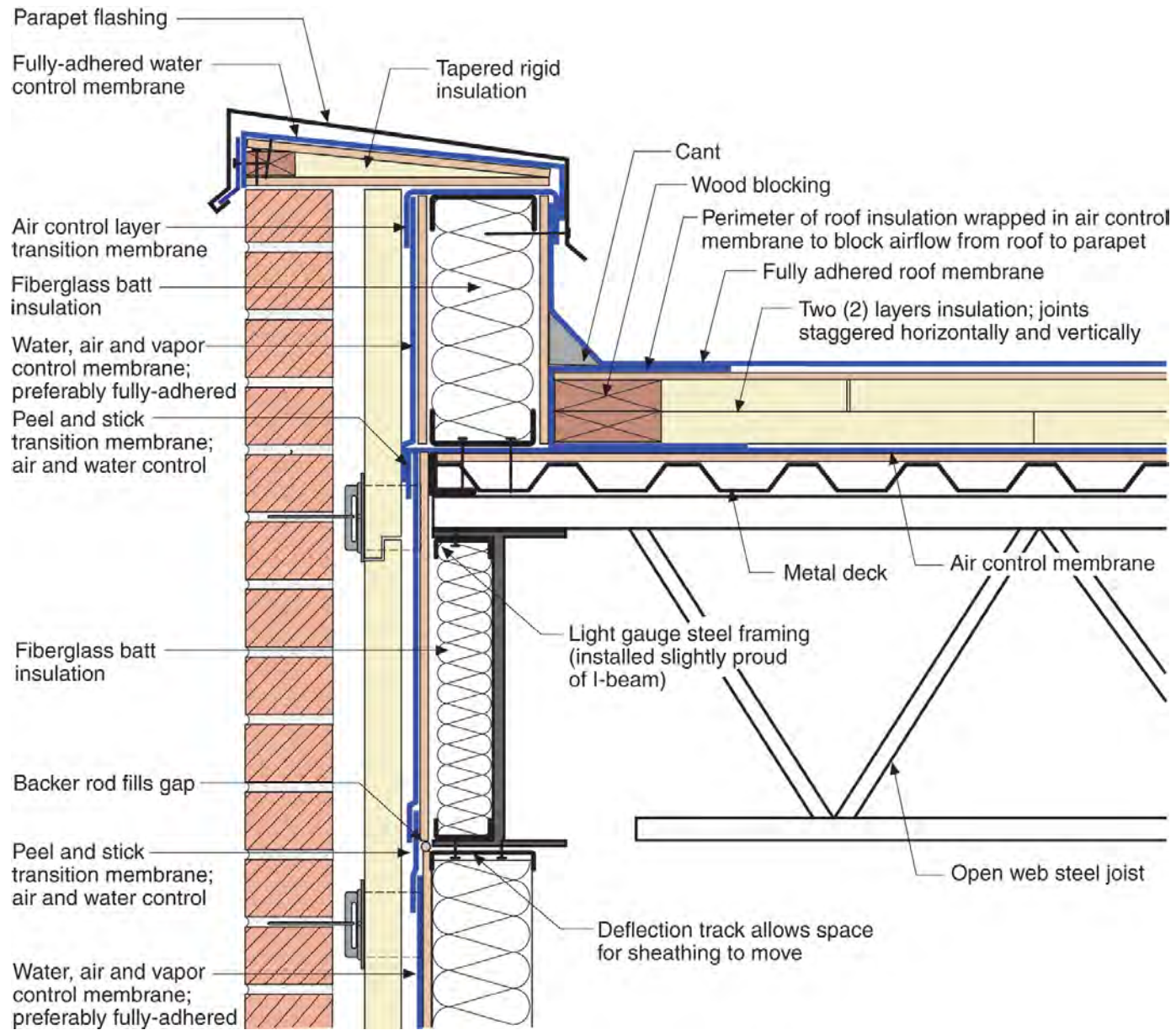

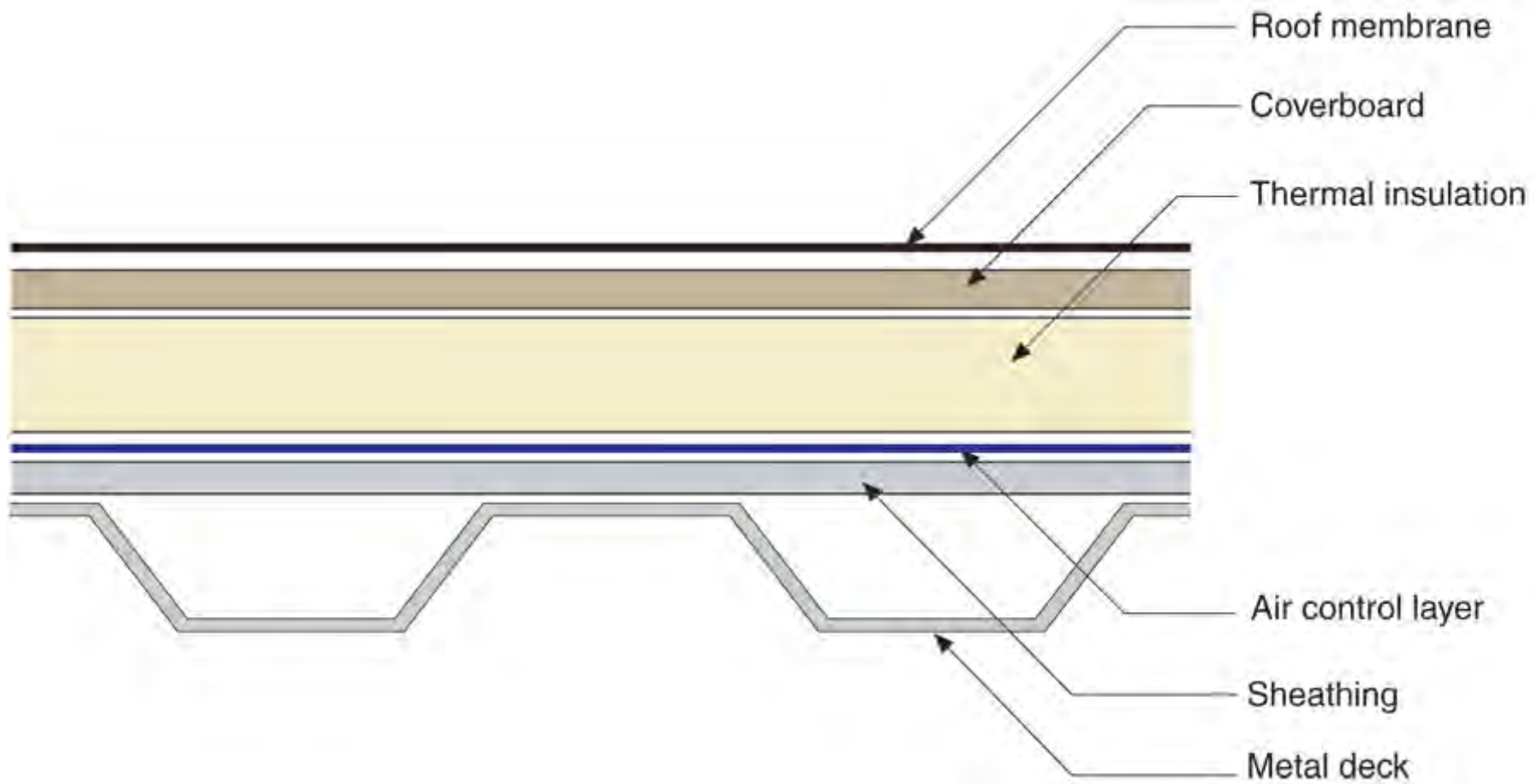

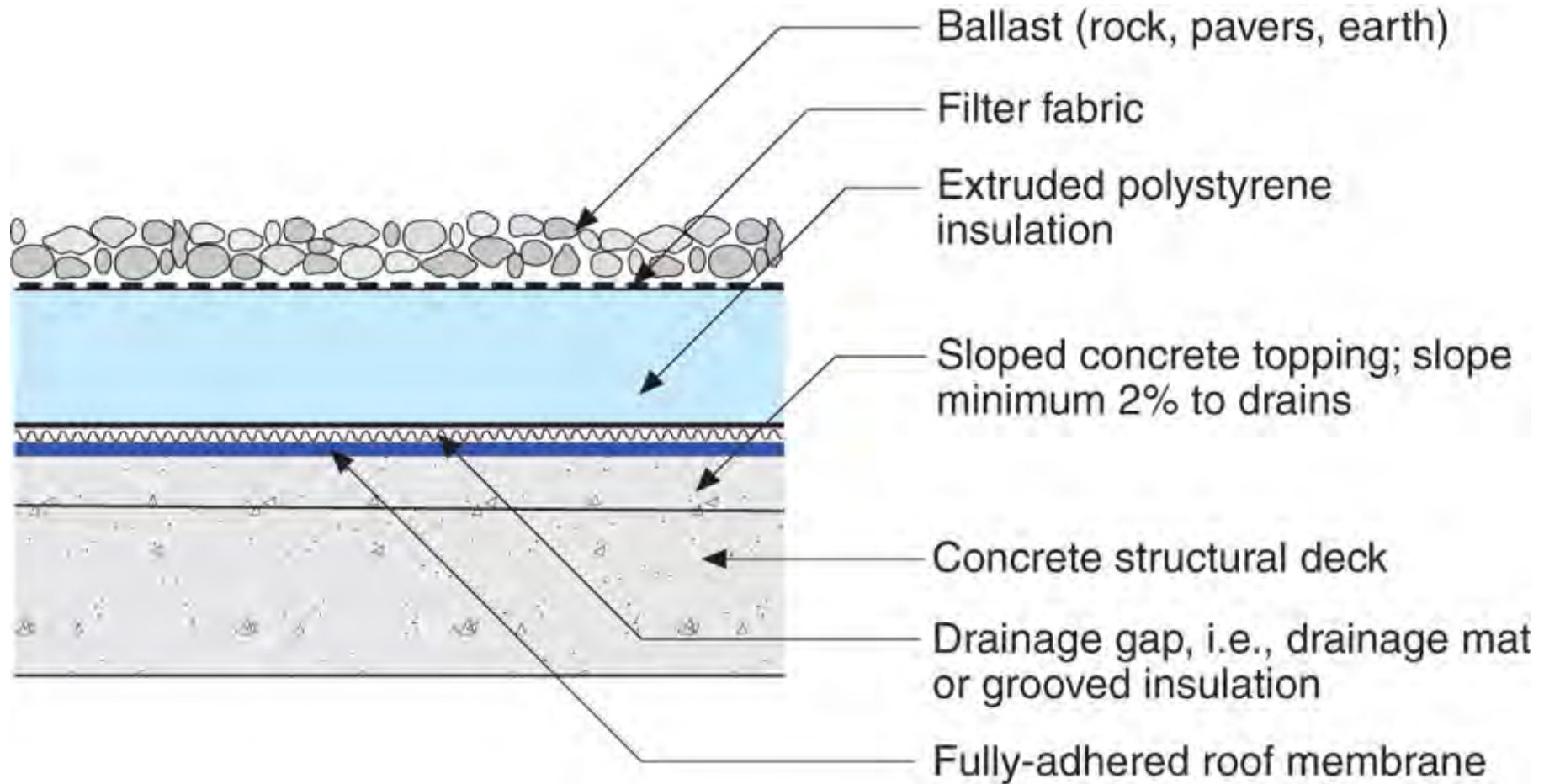



**Really Heavy
Pink Stuff**

**Liquid Waterproofing
over Concrete Deck**

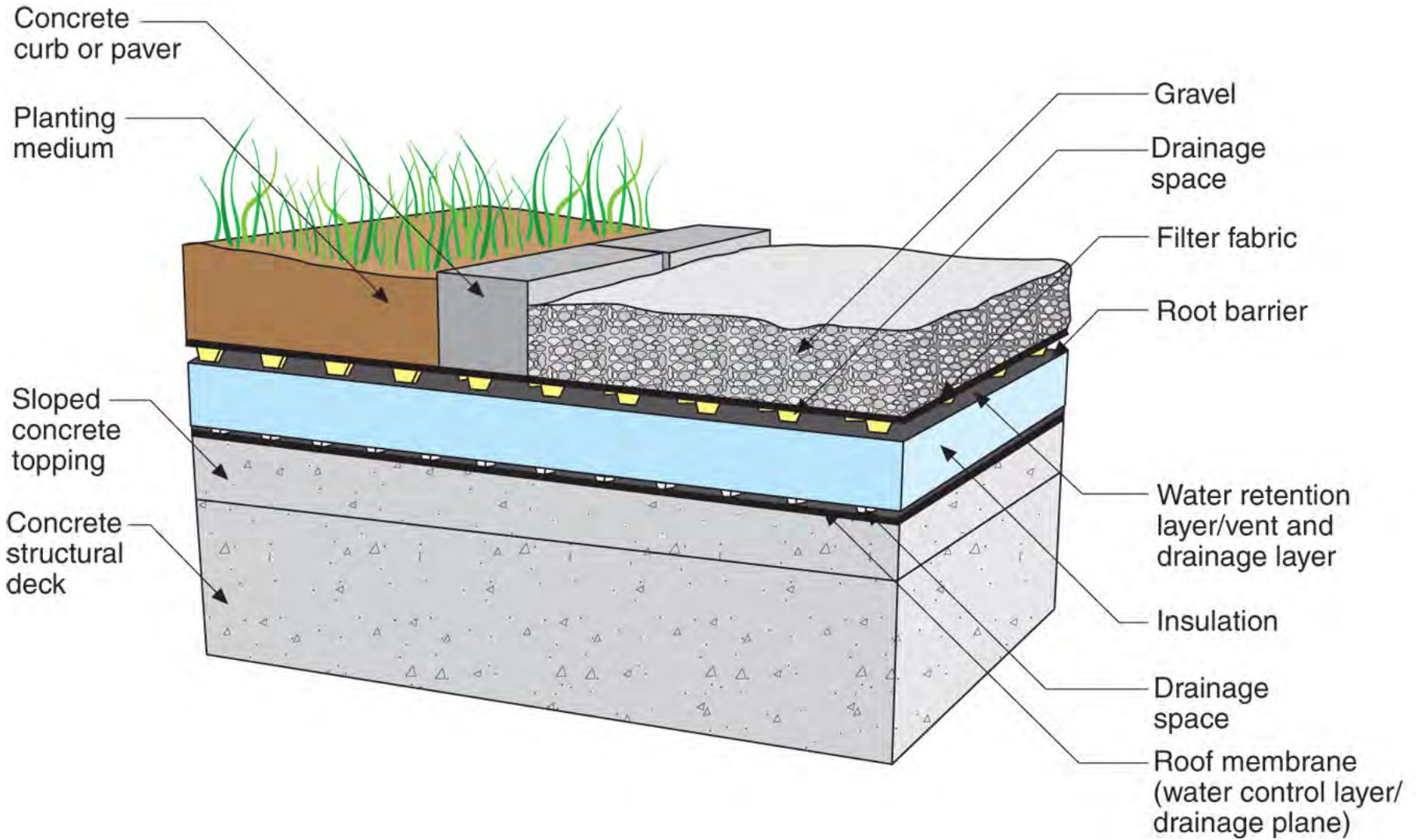



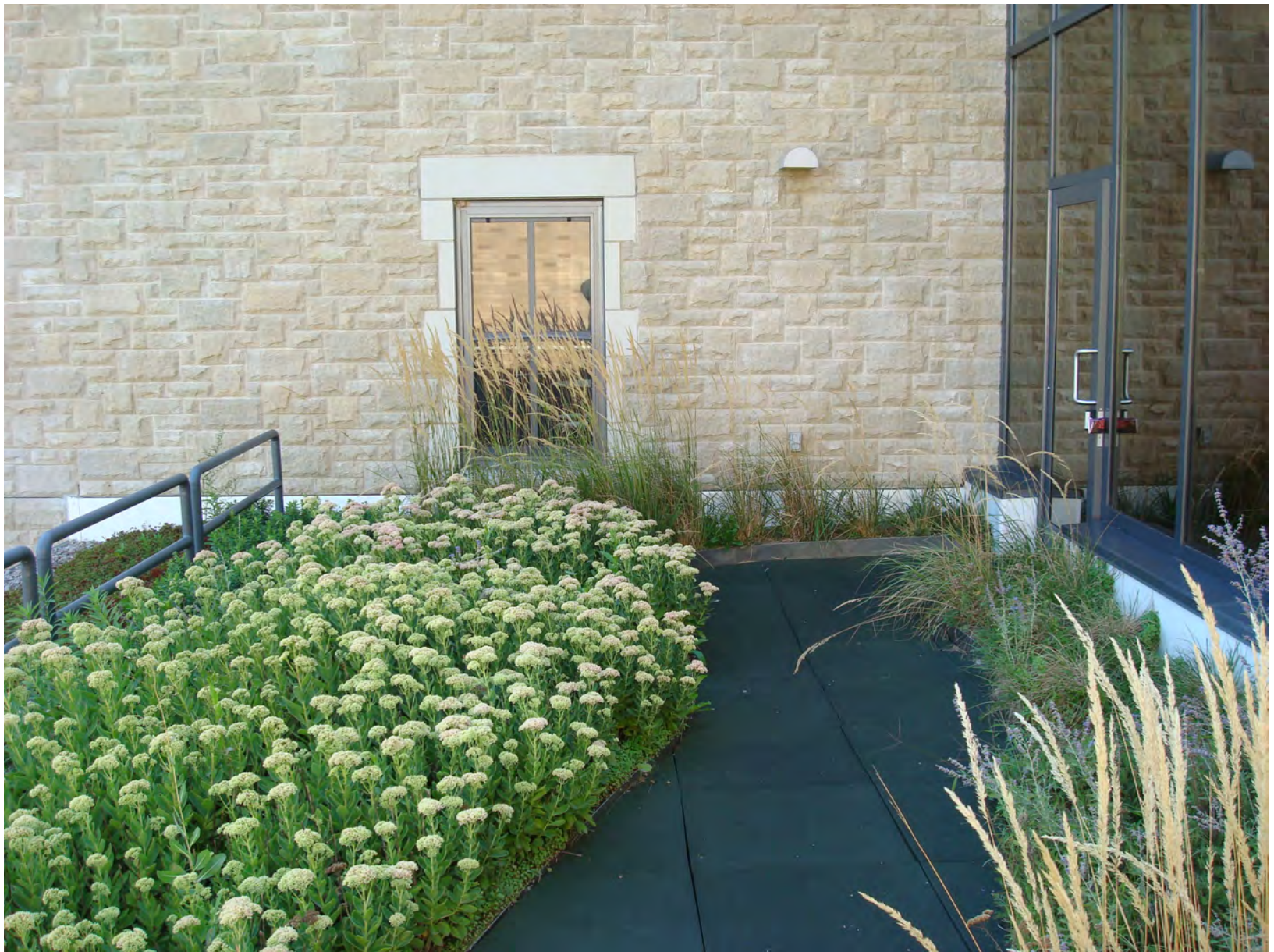





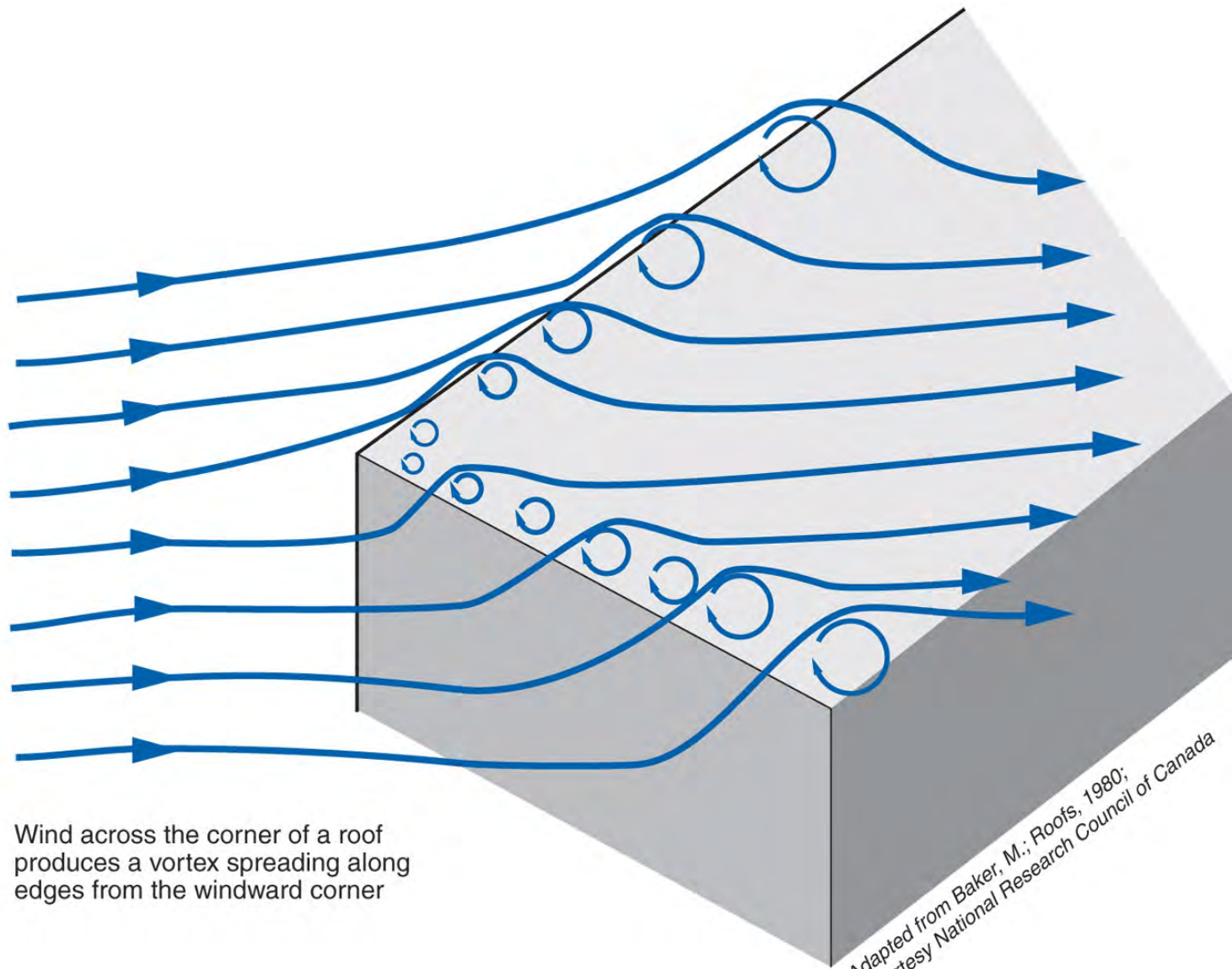

Wind across the corner of a roof produces a vortex spreading along edges from the windward corner

Adapted from Baker, M.: *Roofs*, 1980;
Courtesy National Research Council of Canada

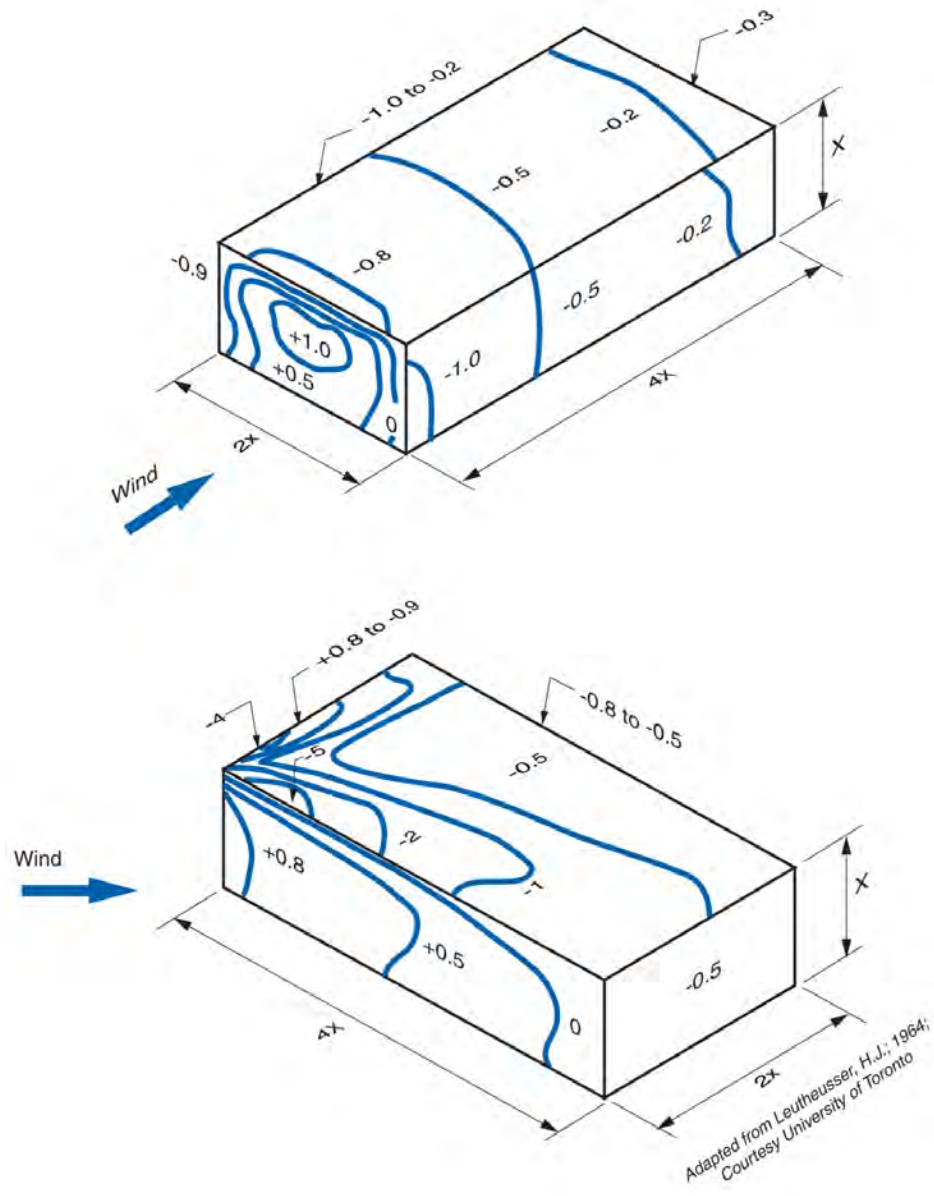

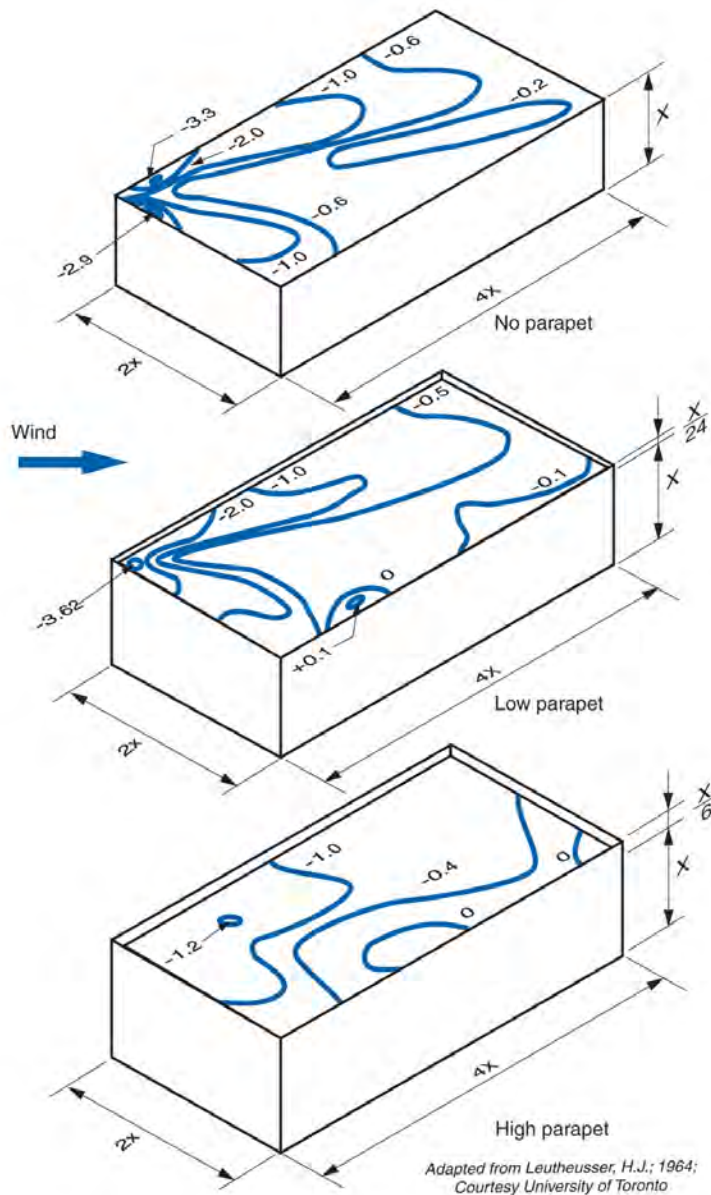

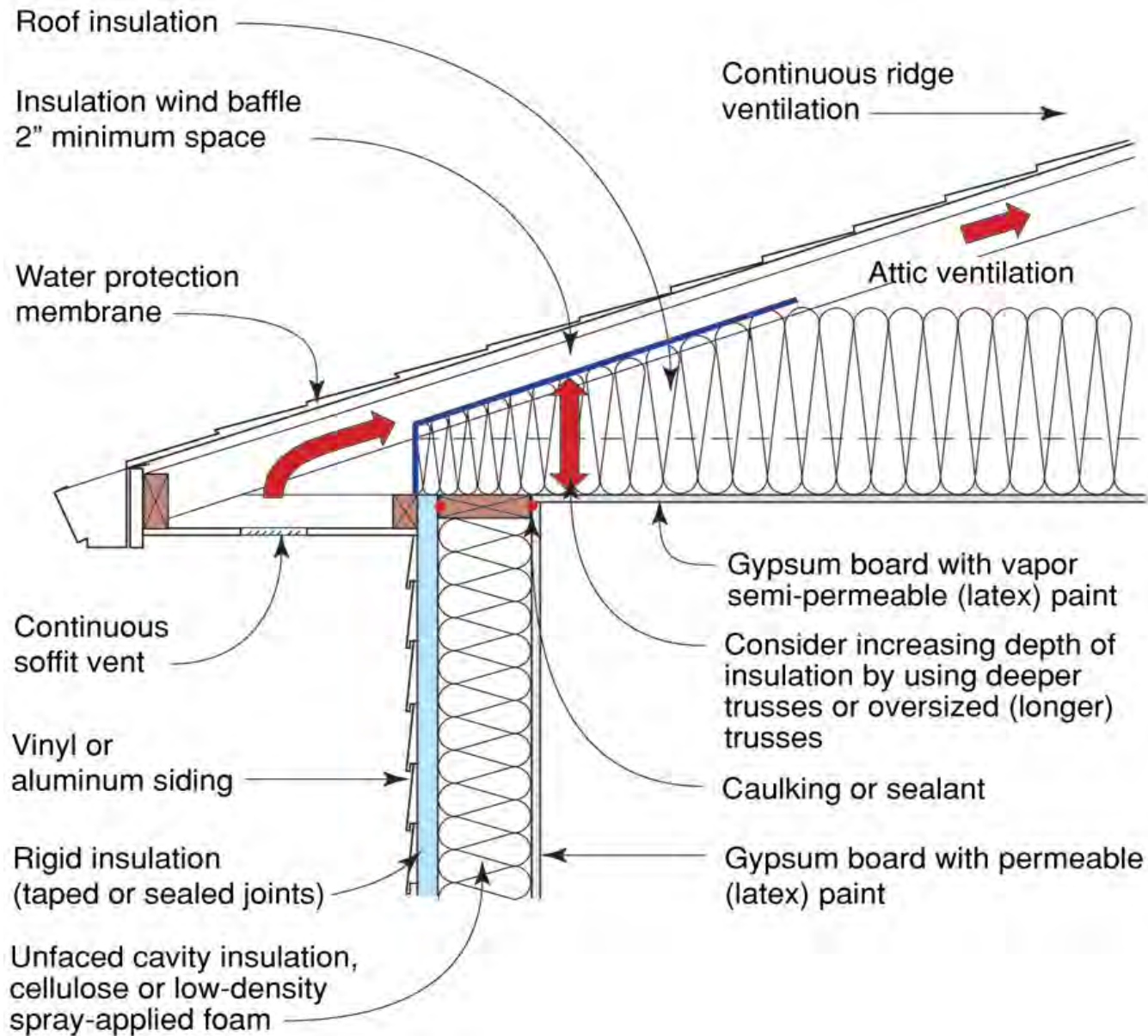

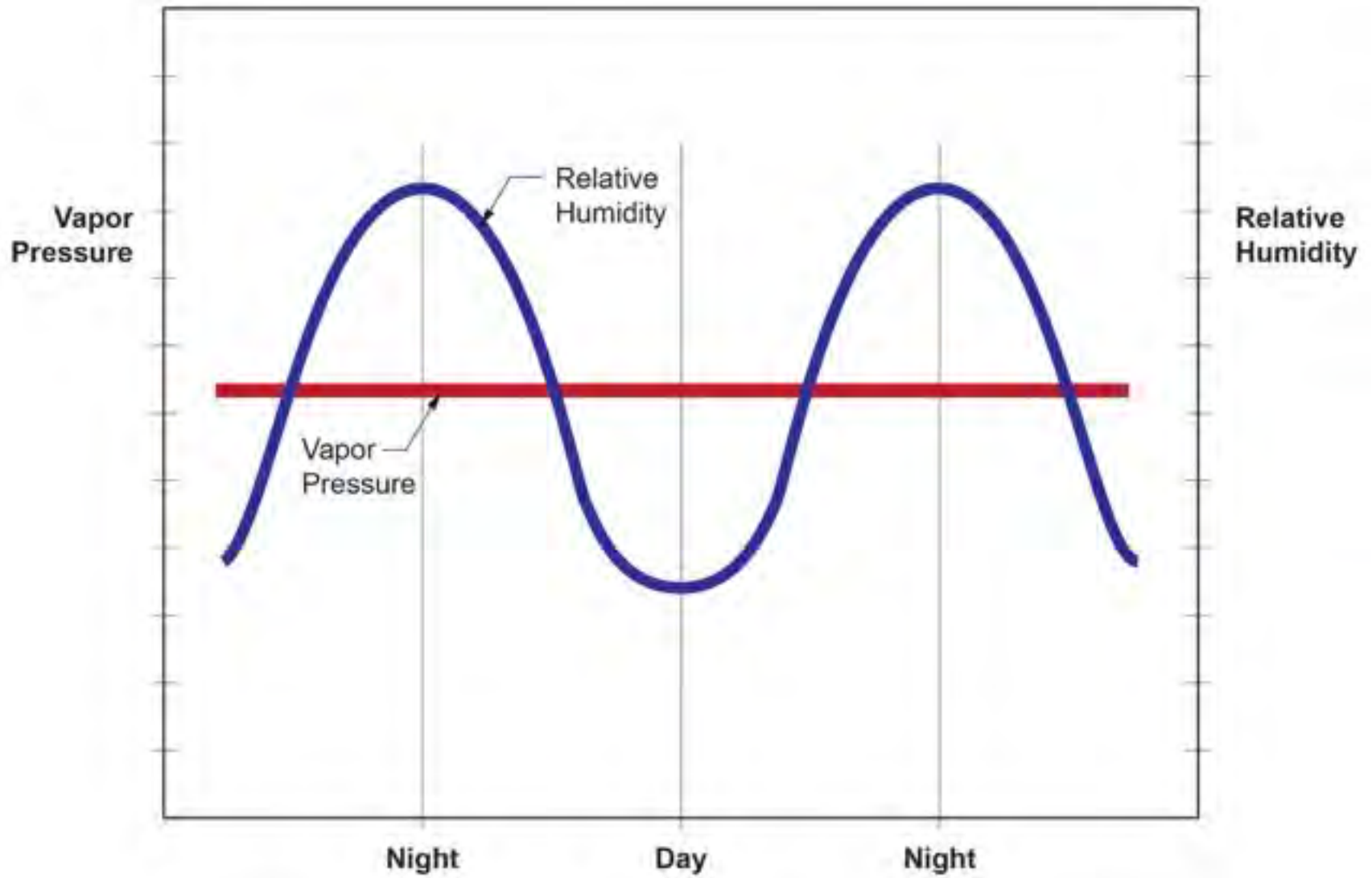



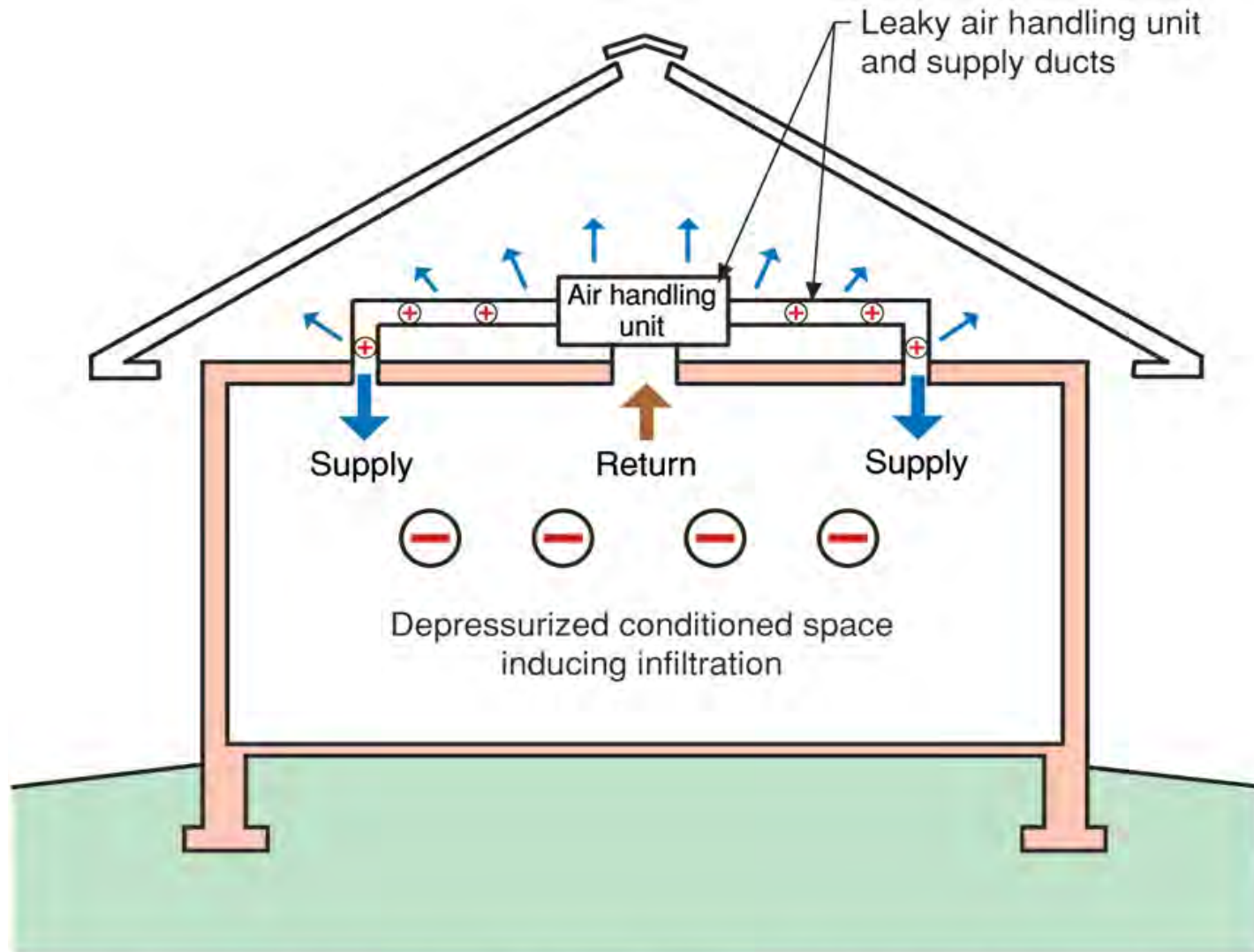

Note: Colored shading depicts the building's thermal barrier and pressure boundary. The thermal barrier and pressure boundary enclose the conditioned space.





Ice Dams





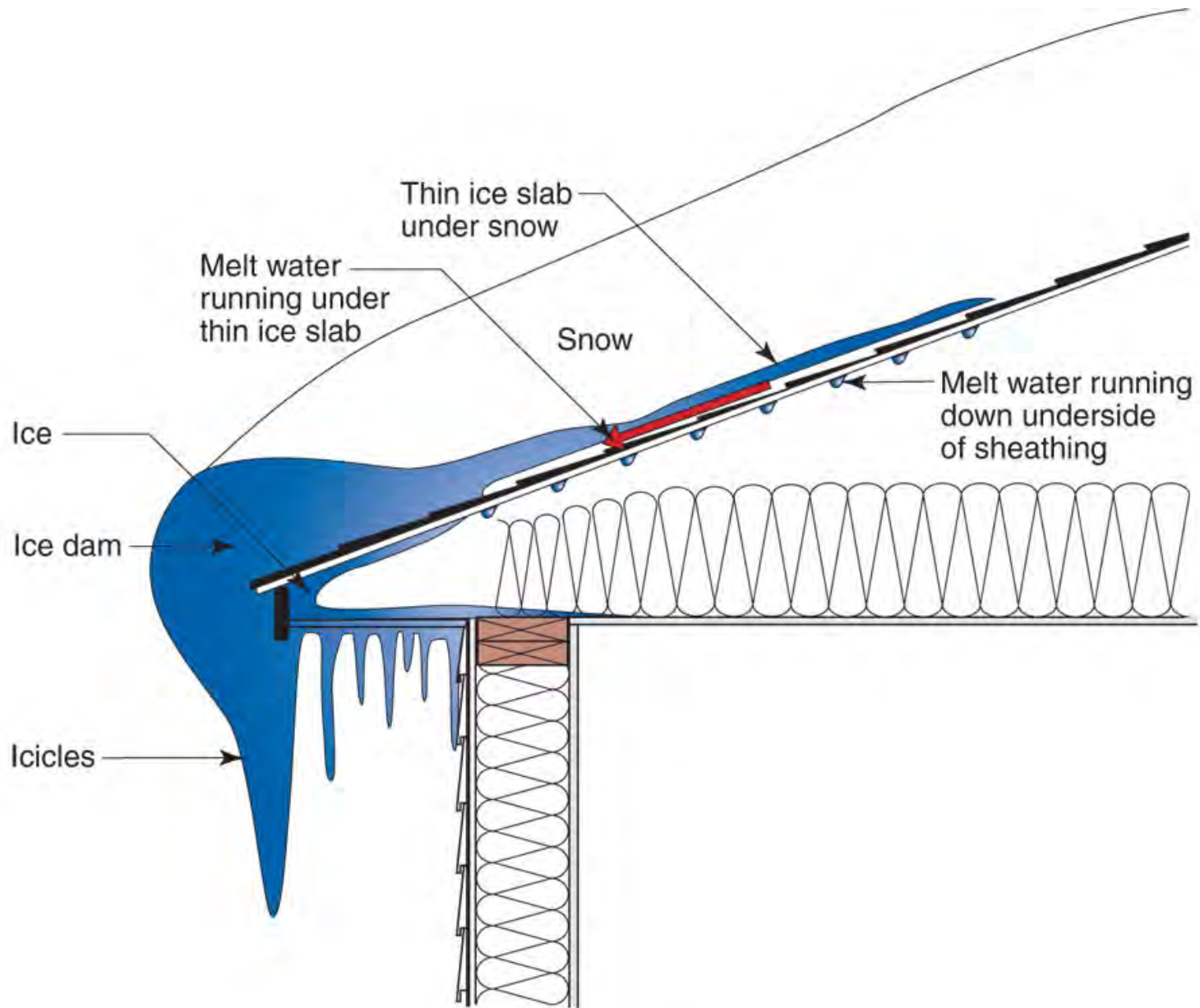

















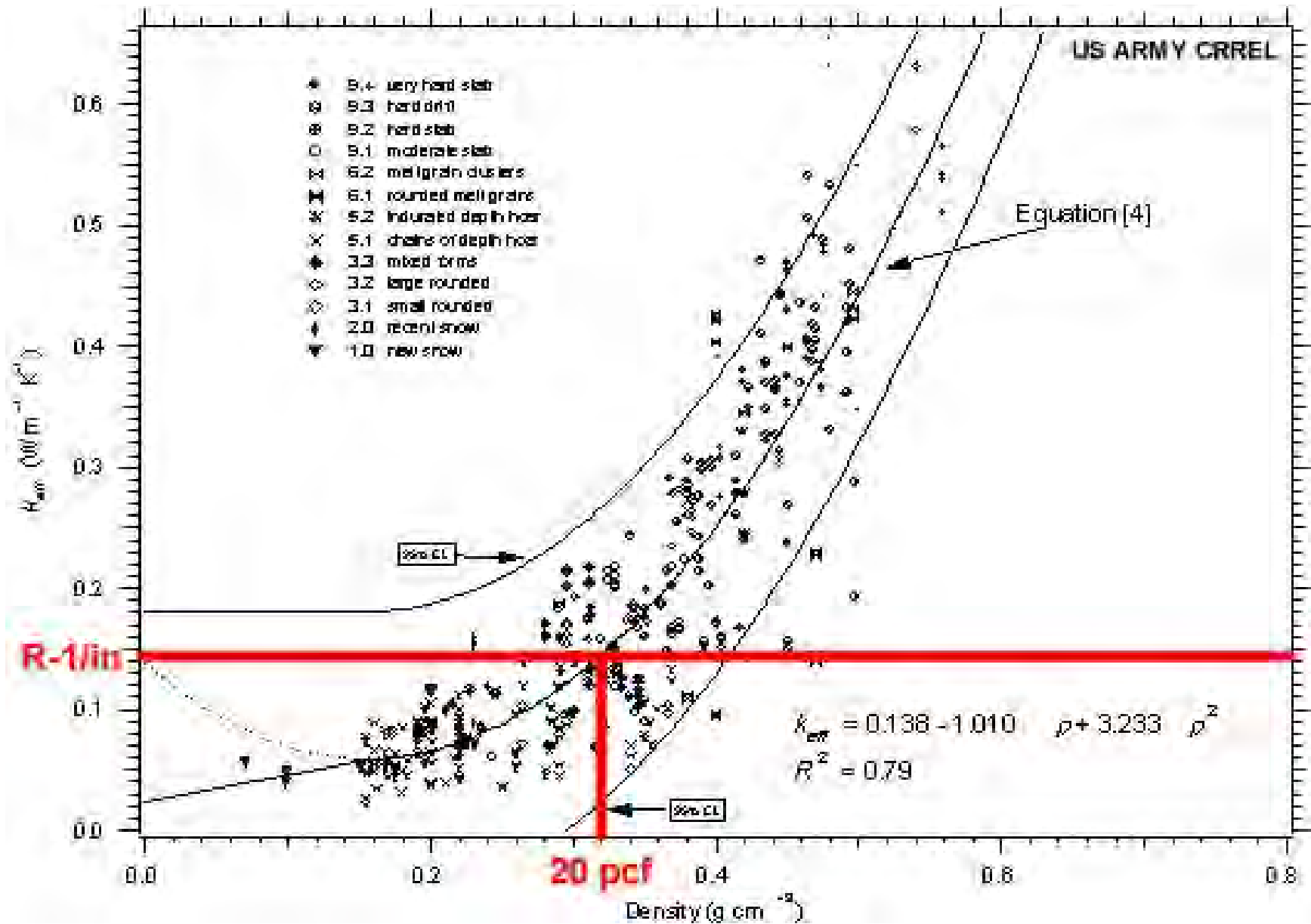





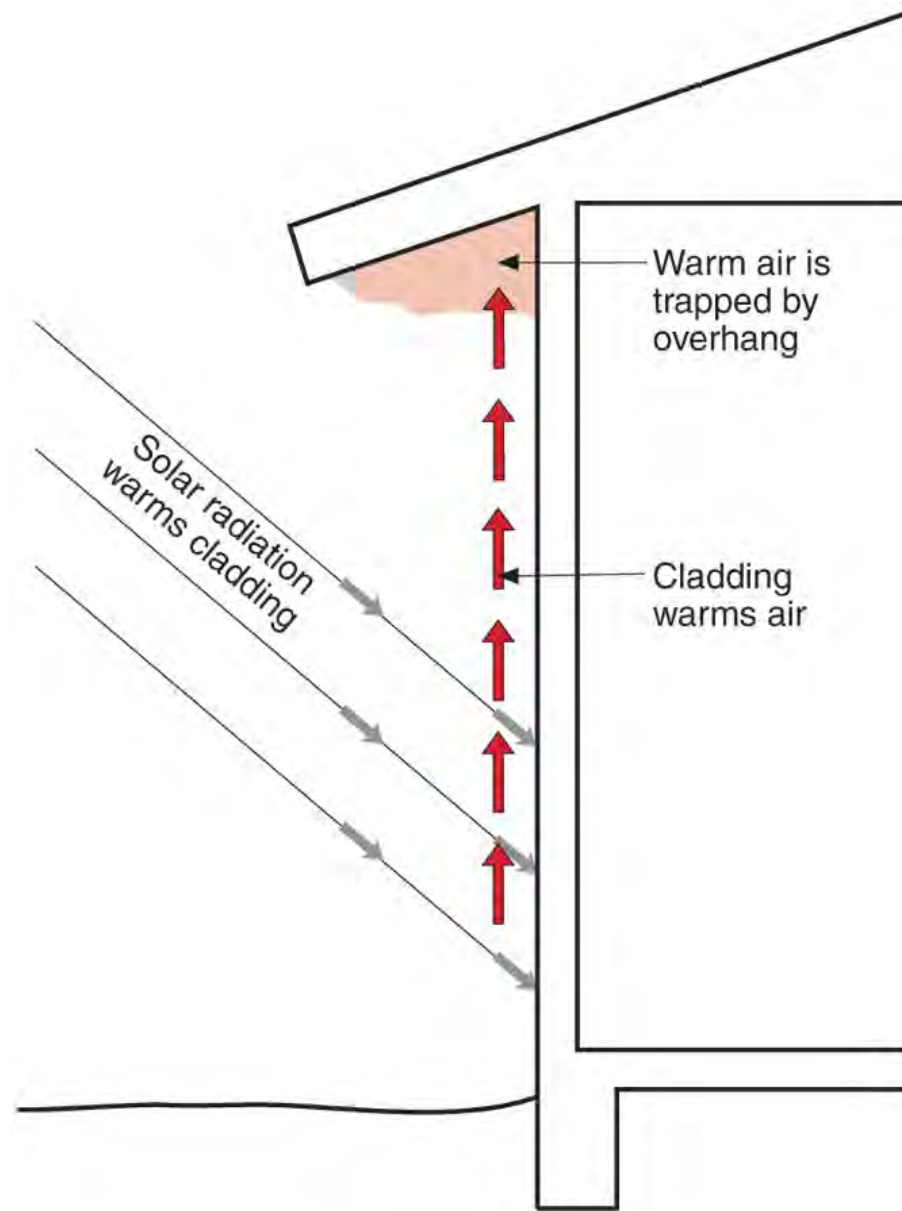









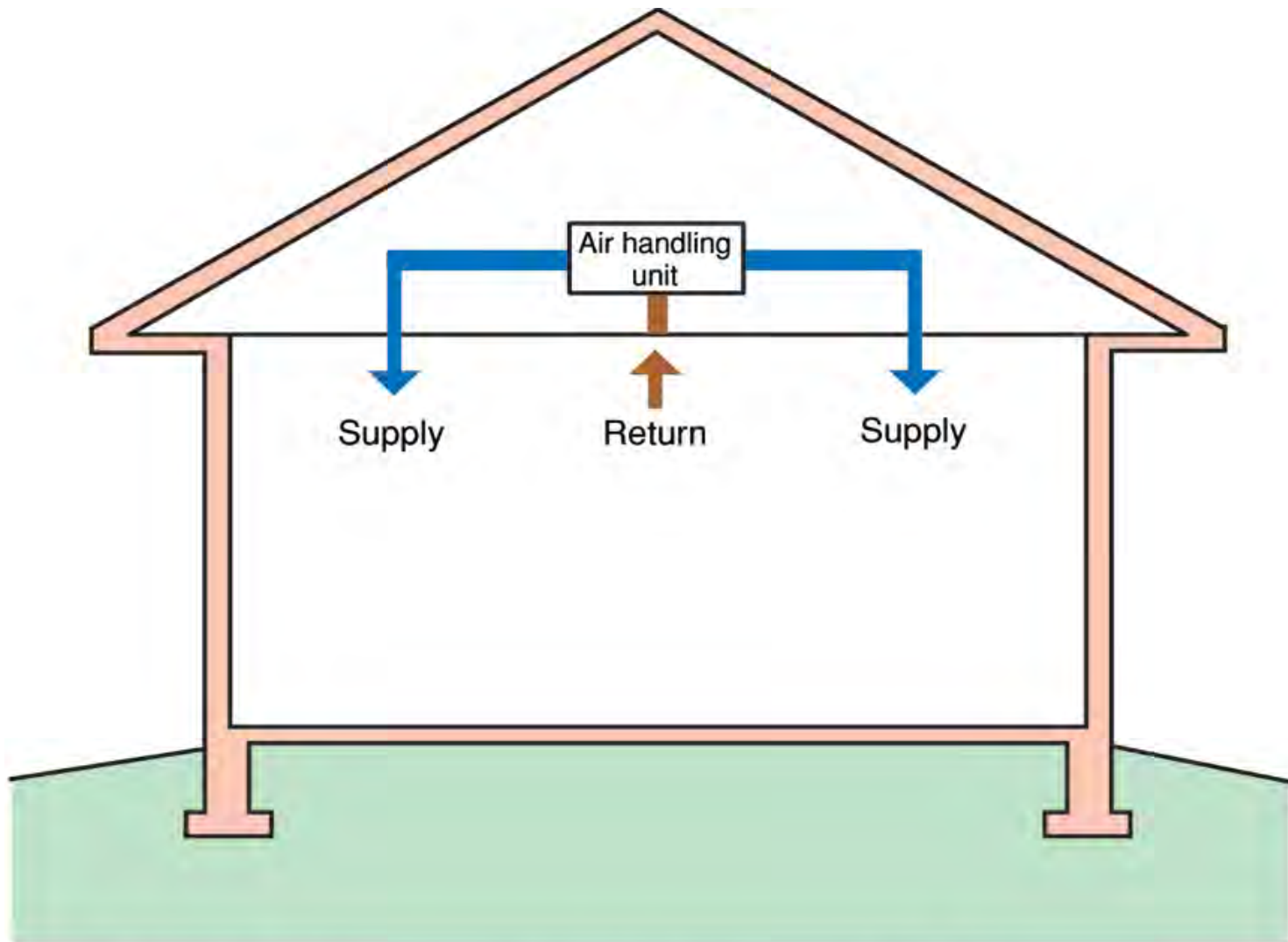

Note: Colored shading depicts the building's thermal barrier and pressure boundary. The thermal barrier and pressure boundary enclose the conditioned space.

